

# CERTIFICATE OF SURVEY

OF  
 THE EAST 375.00 FEET OF THE WEST 800.00 FEET  
 OF THE SOUTH 260.00 FEET OF THE NORTH 350.00 FEET  
 OF

THE SOUTHWEST 1/4 SOUTHEAST 1/4 SECTION 9, T133N, R29W,  
 CASS COUNTY, MINNESOTA

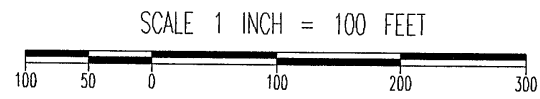
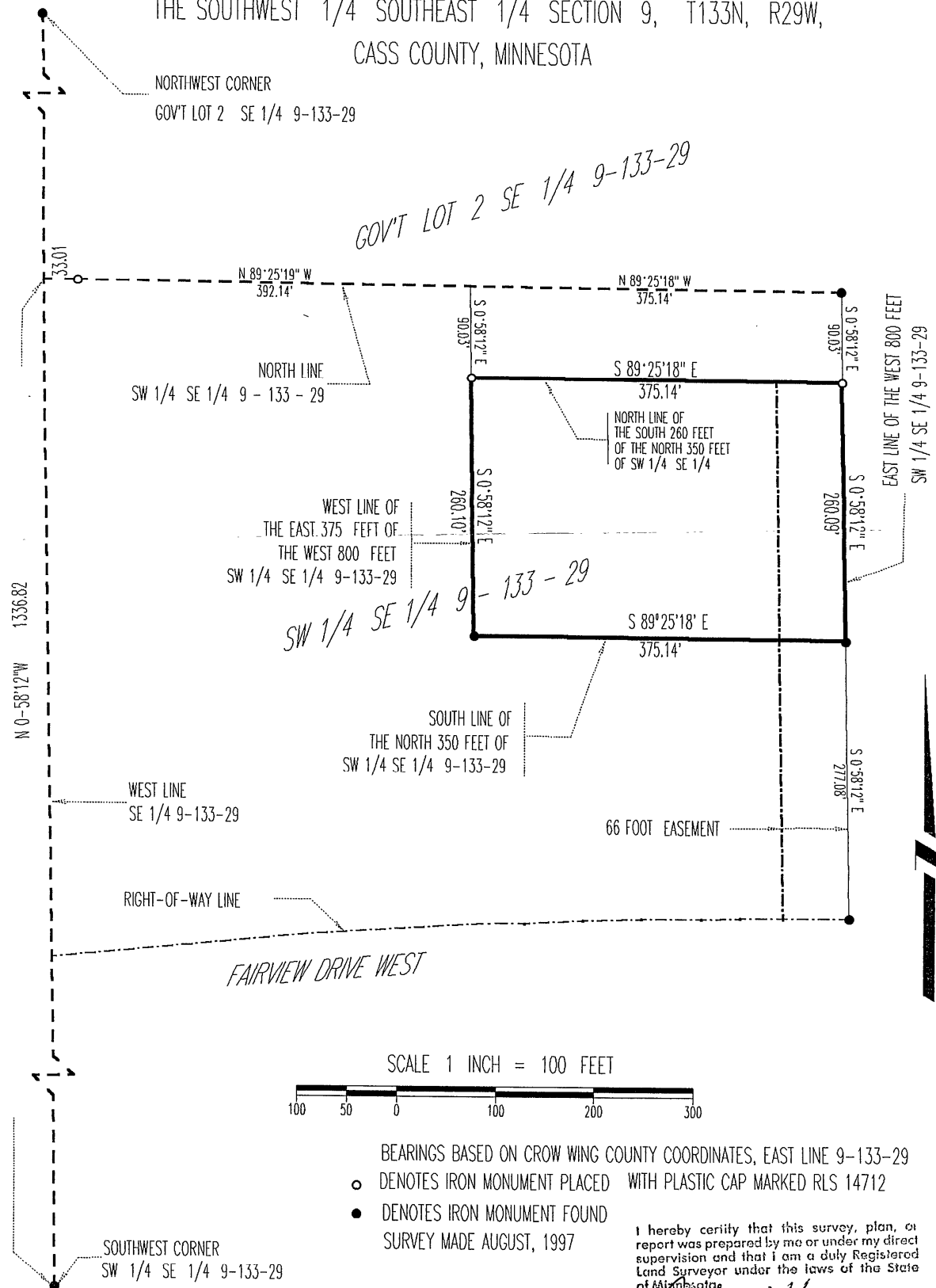

- BEARINGS BASED ON CROW WING COUNTY COORDINATES, EAST LINE 9-133-29
  - DENOTES IRON MONUMENT PLACED WITH PLASTIC CAP MARKED RLS 14712
  - DENOTES IRON MONUMENT FOUND
- SURVEY MADE AUGUST, 1997

I hereby certify that this survey, plan, or report was prepared by me or under my direct supervision and that I am a duly Registered Land Surveyor under the laws of the State of Minnesota.

*John W. Hanson*  
 11-22-29 Registration No. 14712