

# CERTIFICATE OF SURVEY

PART OF GOVERNMENT LOT 7,  
SECTION 11, TOWNSHIP 141 NORTH, RANGE 31 WEST,  
CASS COUNTY, MINNESOTA

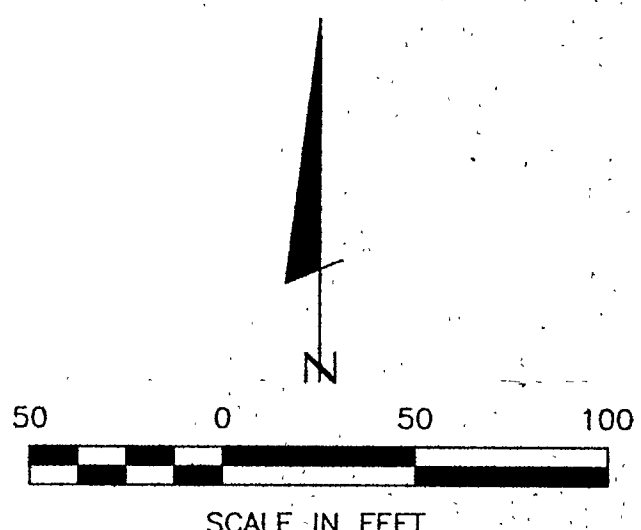
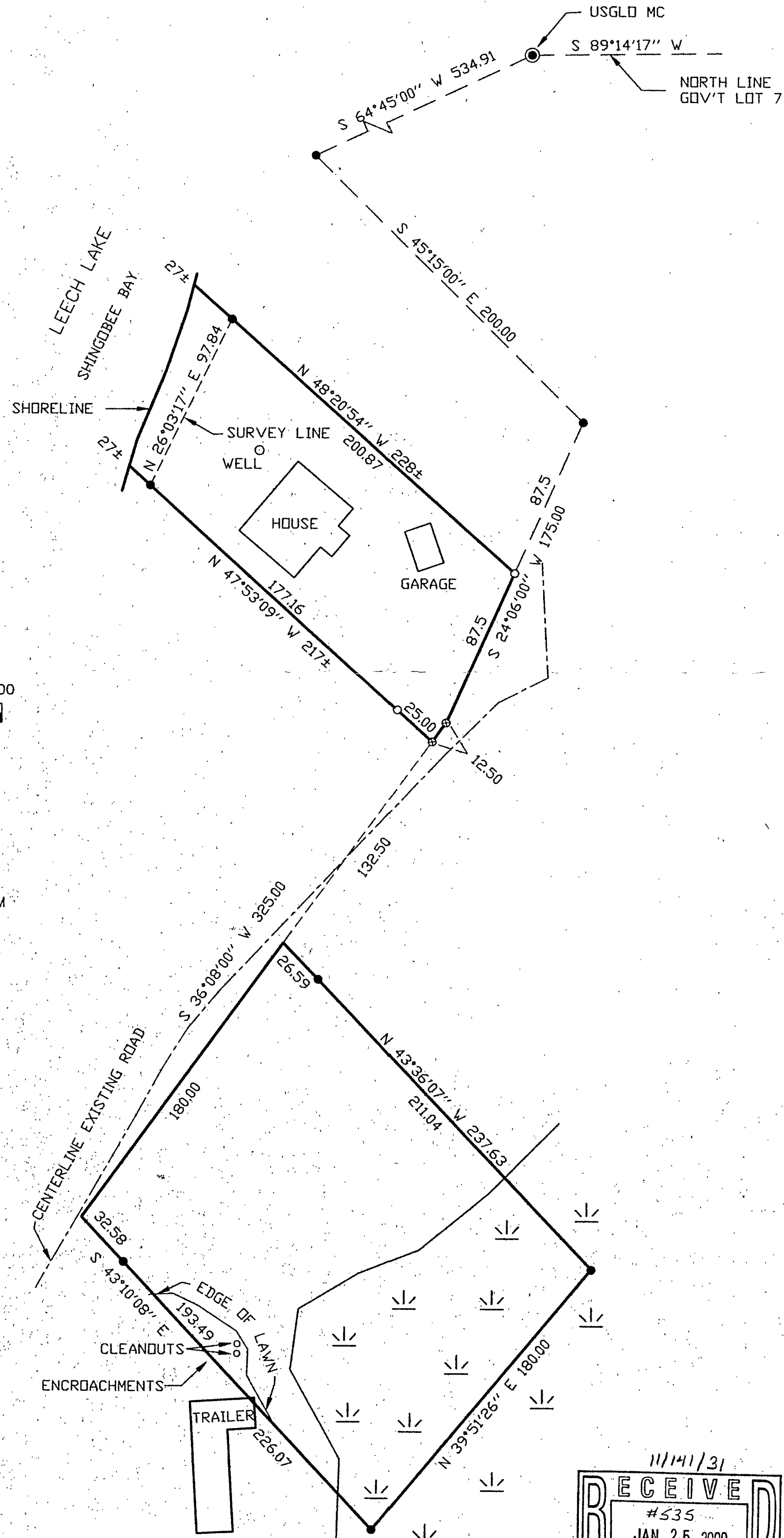

- DENOTES MONUMENT FOUND
- DENOTES IRON MONUMENT SET MARKED BY LICENSE NO. 21367
- ⊙ DENOTES MAG NAIL SET
- ⊥ DENOTES WETLAND

ORIENTATION OF THIS BEARING SYSTEM IS BASED ON THE NORTH LINE OF GOV'T LOT 7 TO HAVE AN ASSUMED BEARING OF S 89° 14' 17" W.

11/14/31  
**RECEIVED**  
#535  
JAN 25 2000  
COUNTY SURVEYOR

1 of 1	CERTIFICATE OF SURVEY	PROJ. MGR. TLF	COMPUTER 992219	DATE 12/22/99	REVISIONS	I HEREBY CERTIFY THAT THIS SURVEY, PLAN, SPECIFICATION OR REPORT WAS PREPARED BY ME OR UNDER MY DIRECT SUPERVISION AND THAT I AM A DULY LICENSED ENGINEER OR LAND SURVEYOR UNDER THE LAWS OF THE STATE OF MINNESOTA. <i>Wayne J. Gunn</i> DATE 12/22/99 LIC. NO. 21367	 Landecker & Associates, Inc. Engineering - Surveying - Planning Walker, MN 56484 Phone: 218-547-1296 Fax: 218-547-2272
	DENNIS BURNHAM 4005 TERRACEVIEW LANE PLYMOUTH, MN 55446	CHECKED BY TLF	FIELD BOOK BOOK 155 P. 41	SCALE HORZ. 1"=50'	DESCRIPTION		
		DRAWN BY DRG	FILE NO. W992219	VERT. NONE			