

# CERTIFICATE OF DESCRIPTION

The south 208.00 feet of the east 700.00 feet of Government Lot 11, Section 18, Township 134 North, Range 31 West, Cass County, Minnesota. Subject to an easement for State Highway No. 64 over the easterly 75.00 feet of the above described tract and subject to reservations, restrictions and easements of record.

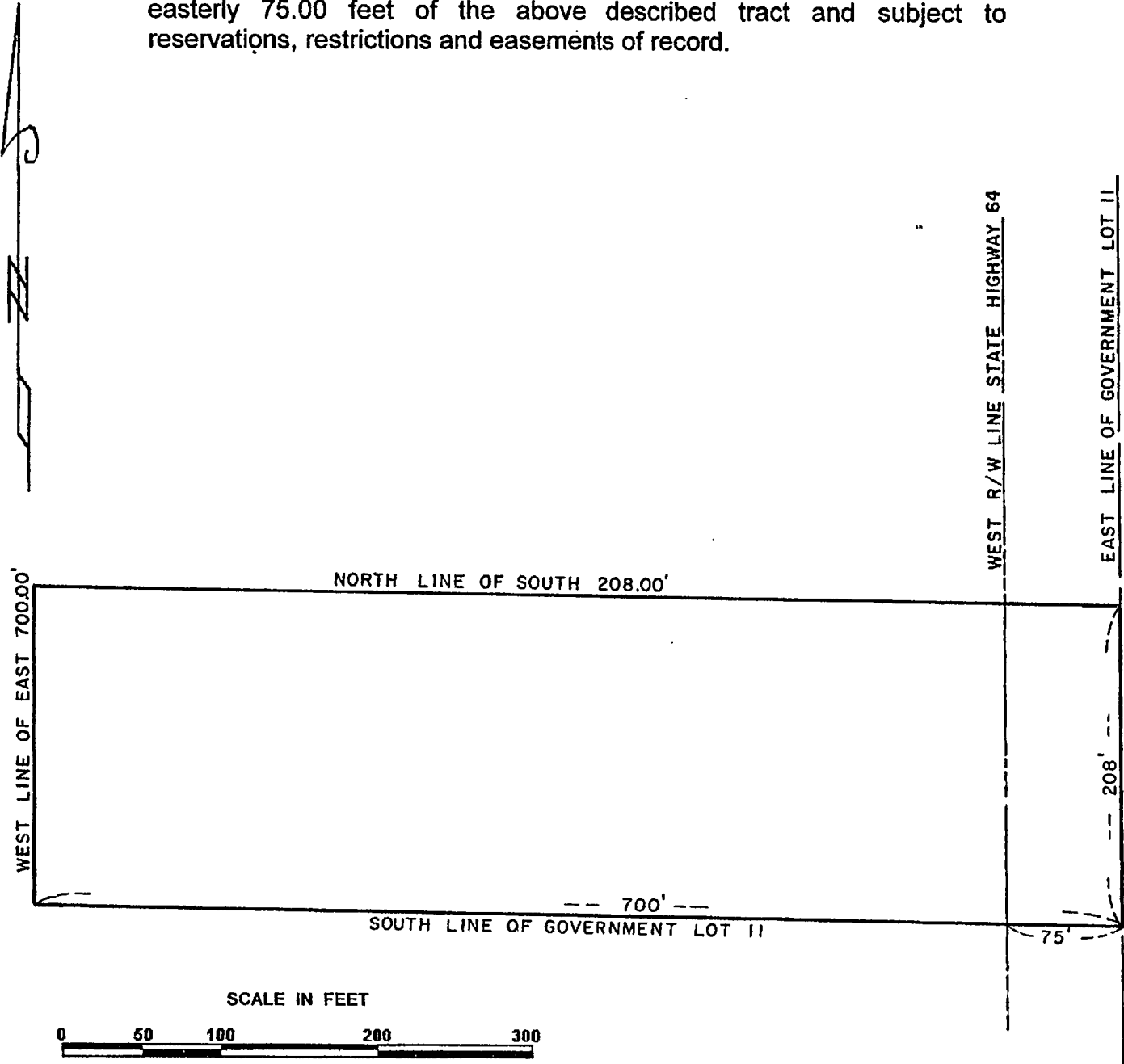

I hereby certify that this survey, plan, or report was prepared by me or under my direct supervision, and that I am a duly LICENSED LAND SURVEYOR under the laws of the State of Minnesota.

Date 4/22/1998 James W. Nielsen  
Licensed Land Surveyor  
Minnesota Registration No. 11865