

# CERTIFICATE OF SURVEY

PART OF GOVERNMENT LOTS 6 & 7, SECTION 35,  
TOWNSHIP 141 NORTH, RANGE 27 WEST OF  
THE 5th PRINCIPAL MERIDIAN  
IN CASS COUNTY, MINNESOTA

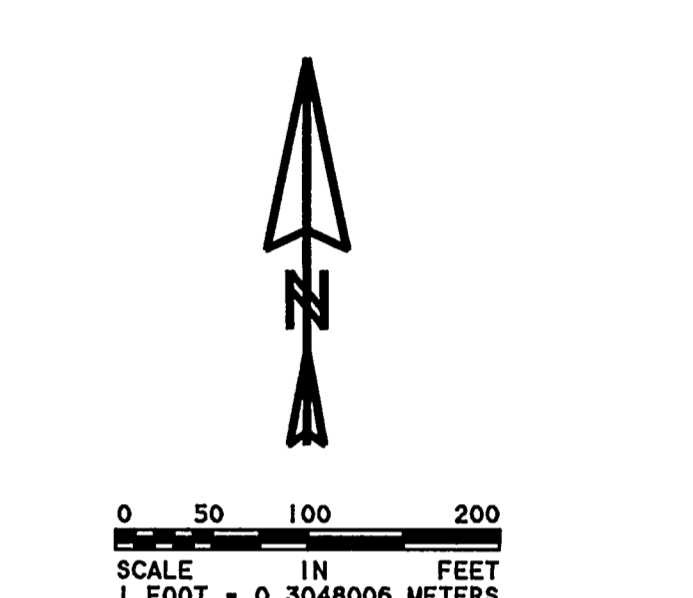
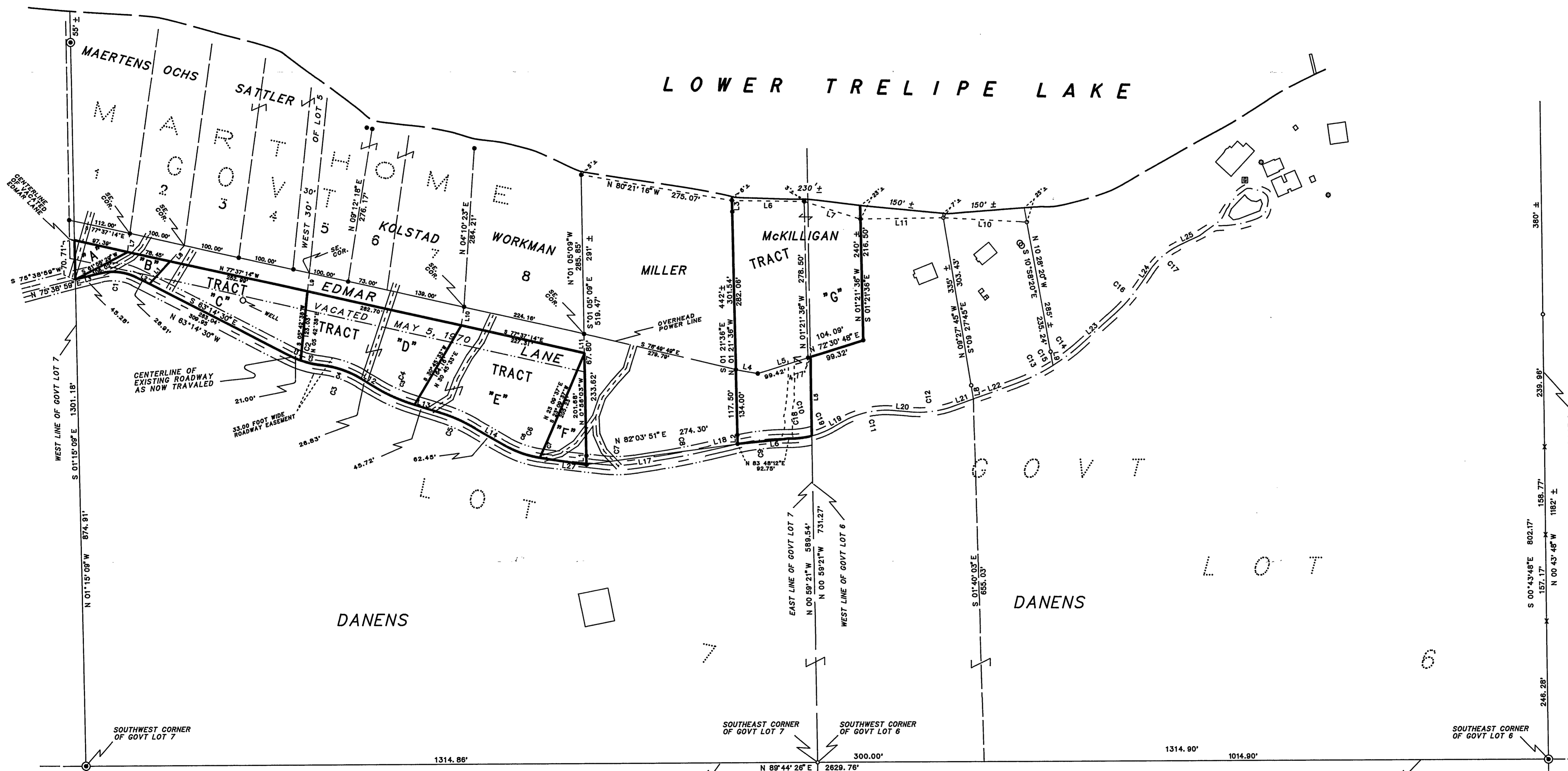

AM SURVEYORS & MAPPERS  
HC 74 BOX 1820, HACKENSACK, MINNESOTA 56452  
PHONE: OFFICE (218) 682 248 • FAX 682 2988

- INITIAL BEARING ASSIGNED
- DENOTES IRON MONUMENT FOUND
  - DENOTES IRON MONUMENT SET (5' diameter 11946)
  - DENOTES LOW LAND
  - DENOTES POWER POLE
  - DENOTES SEPTIC SYS., STANDPIPE
  - DENOTES STEEL POST
  - DENOTES BRASS CAPPED MONUMENT

| LINE | BEARING      | DI STANCE |
|------|--------------|-----------|
| L 1  | S 01°05'09"E | 16.50'    |
| L 2  | N 01°21'36"W | 16.50'    |
| L 4  | S 79°48'25"E | 39.90'    |
| L 5  | N 72°30'48"E | 94.65'    |
| L 6  | N 89°16'18"W | 130.10'   |
| L 7  | N 73°03'03"W | 105.33'   |
| L 8  | N 09°27'45"W | 25.00'    |
| L 9  | S 10°28'20"E | 25.00'    |
| L 10 | N 87°00'00"W | 150.00'   |
| L 11 | S 89°00'00"W | 150.00'   |
| L 12 | S 58°50'50"E | 28.83'    |
| L 13 | S 72°50'19"E | 45.72'    |
| L 14 | S 59°37'05"E | 62.45'    |
| L 17 | N 81°15'55"E | 36.34'    |
| L 18 | N 76°25'21"E | 44.85'    |
| L 19 | N 59°55'15"E | 17.89'    |
| L 20 | S 85°14'49"E | 31.38'    |
| L 21 | N 69°47'27"E | 37.66'    |
| L 22 | N 69°47'28"E | 85.54'    |
| L 23 | N 48°31'04"E | 74.48'    |
| L 24 | N 32°51'57"E | 11.67'    |
| L 25 | N 64°38'36"E | 44.05'    |
| L 26 | S 83°37'15"E | 102.73'   |
| L 27 | S 81°06'57"E | 74.71'    |

THIS SURVEY WAS CONDUCTED IN ACCORDANCE WITH THE PROVISIONS OF MINNESOTA STATUTE 326.02, Subd. 4, IN CONFORMANCE WITH APPLICABLE SURVEYING STANDARDS SET FORTH IN THE "RECOMMENDED PROCEDURES FOR THE PRACTICE OF LAND SURVEYING", APPROVED AND ADOPTED BY THE MINNESOTA SOCIETY OF PROFESSIONAL SURVEYORS.

NOTE: NO ATTEMPT WAS MADE TO SURVEY AND SHOW THE EXISTENCE AND LOCATION OF WELLS, IMPROVEMENTS, UTILITIES OR VISIBLE FEATURES, EASEMENTS, ABOVEGROUND OR SUBSURFACE, TOPOGRAPHY, TERRAIN, LOW LAND LIMITS, ETC., EXCEPT AS SHOWN HEREON.

| LINE | BEARING      | DISTANCE |
|------|--------------|----------|
| L 1  | S 42°12'40"W | 55.31'   |
| L 2  | N 63°14'30"W | 26.91'   |
| L 3  | S 75°38'59"W | 45.28'   |
| L 4  | N 58°50'50"W | 26.83'   |
| L 5  | S 00°59'21"E | 141.73'  |
| L 6  | S 83°33'17"W | 134.21'  |
| L 7  | S 07°50'07"W | 33.10'   |
| L 8  | S 42°12'40"W | 38.04'   |
| L 9  | S 05°42'38"W | 33.22'   |
| L 10 | S 04°10'23"W | 33.34'   |
| L 11 | S 01°06'14"E | 33.93'   |

| CURVE | DELTA ANGLE | RADIUS   | ARC     | TANGENT | CHORD   | CHORD BEARING |
|-------|-------------|----------|---------|---------|---------|---------------|
| C 1   | 41°08'31"   | 93.34'   | 66.97'  | 35.00'  | 65.54'  | S 83°47'46"E  |
| C 2   | 20°28'08"   | 166.43'  | 59.36'  | 30.00'  | 59.05'  | S 73°27'34"E  |
| C 3   | 24°49'49"   | 176.06'  | 76.30'  | 38.76'  | 75.71'  | S 71°15'44"E  |
| C 4   | 13°59'28"   | 325.98'  | 79.60'  | 40.00'  | 79.40'  | S 65°50'34"E  |
| C 5   | 13°13'13"   | 302.03'  | 69.89'  | 35.00'  | 69.53'  | S 68°13'42"E  |
| C 6   | 24°00'10"   | 188.16'  | 78.83'  | 40.00'  | 78.25'  | S 71°37'10"E  |
| C 7   | 15°08'50"   | 228.14'  | 59.65'  | 30.00'  | 59.48'  | N 88°49'20"E  |
| C 8   | 04°50'34"   | 1182.44' | 99.94'  | 50.00'  | 99.91'  | N 78°50'38"E  |
| C 9   | 14°14'40"   | 400.16'  | 99.48'  | 50.00'  | 99.23'  | N 83°32'41"E  |
| C 10  | 30°44'46"   | 155.38'  | 83.38'  | 42.72'  | 82.38'  | N 75°17'37"E  |
| C 11  | 34°49'57"   | 159.39'  | 96.90'  | 50.00'  | 96.42'  | N 77°20'13"E  |
| C 12  | 24°57'44"   | 180.71'  | 78.73'  | 40.00'  | 78.11'  | N 82°18'20"E  |
| C 13  | 11°35'31"   | 346.10'  | 70.02'  | 35.13'  | 69.90'  | N 63°59'42"E  |
| C 14  | 09°40'53"   | 346.10'  | 58.48'  | 29.31'  | 58.41'  | N 53°21'30"E  |
| C 15  | 21°16'23"   | 346.10'  | 128.50' | 65.00'  | 127.77' | N 59°09'16"E  |
| C 16  | 15°39'07"   | 363.78'  | 99.38'  | 50.00'  | 99.07'  | N 40°41'30"E  |
| C 17  | 31°48'39"   | 122.96'  | 68.20'  | 35.00'  | 67.33'  | N 48°45'16"E  |
| C 18  | 15°20'09"   | 155.38'  | 41.59'  | 20.92'  | 41.47'  | N 82°59'58"E  |
| C 19  | 18°24'37"   | 155.38'  | 41.79'  | 21.02'  | 41.66'  | N 67°37'33"E  |

TRACT "A" 3,346 SQUARE FEET OF AREA ±  
TRACT "B" 4,077 SQUARE FEET OF AREA ±  
TRACT "C" 23,742 SQUARE FEET OF AREA ±  
TRACT "D" 33,889 SQUARE FEET OF AREA ±  
TRACT "E" 42,604 SQUARE FEET OF AREA ±  
TRACT "F" 8,443 SQUARE FEET OF AREA ±  
TRACT "G" 83,000 SQUARE FEET OF AREA ±

CERTIFICATE OF SURVEY  
I, ROGER A. MUSTONEN, HEREBY CERTIFY THAT THIS SURVEY WAS PREPARED BY ME OR UNDER MY DIRECT SUPERVISION AND THAT I AM A DULY REGISTERED LAND SURVEYOR UNDER THE LAWS OF THE STATE OF MINNESOTA.  
*Roger A. Mustonen* Oct 24, 1996  
ROGER A. MUSTONEN, RLS  
MINNESOTA LICENSE 11946