

CERTIFICATE OF SURVEY

PART OF SOUTHWEST QUARTER OF NORTHEAST QUARTER,
SECTION 6, TOWNSHIP 140 NORTH, RANGE 30 WEST,
CASS COUNTY, MINNESOTA

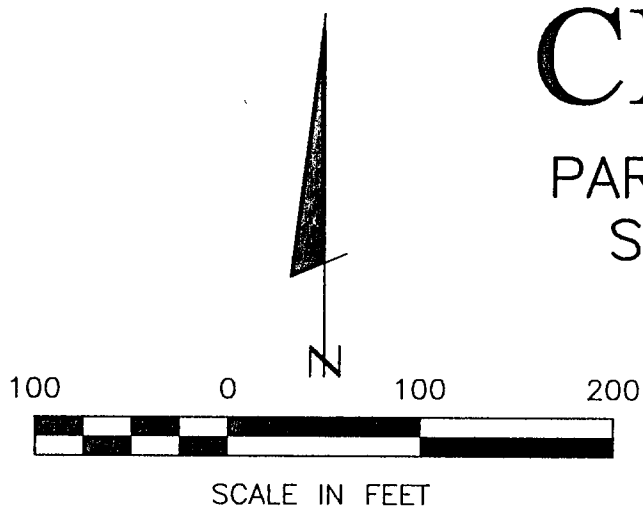

● DENOTES FOUND IRON MONUMENT
○ DENOTES IRON MONUMENT SET MARKED BY REGISTRATION NO. 21367

ORIENTATION OF THIS BEARING SYSTEM IS BASED ON THE NORTH LINE OF SOUTHWEST QUARTER OF NORTHEAST QUARTER AND ASSUMED TO BEAR S 88°59'20" E.

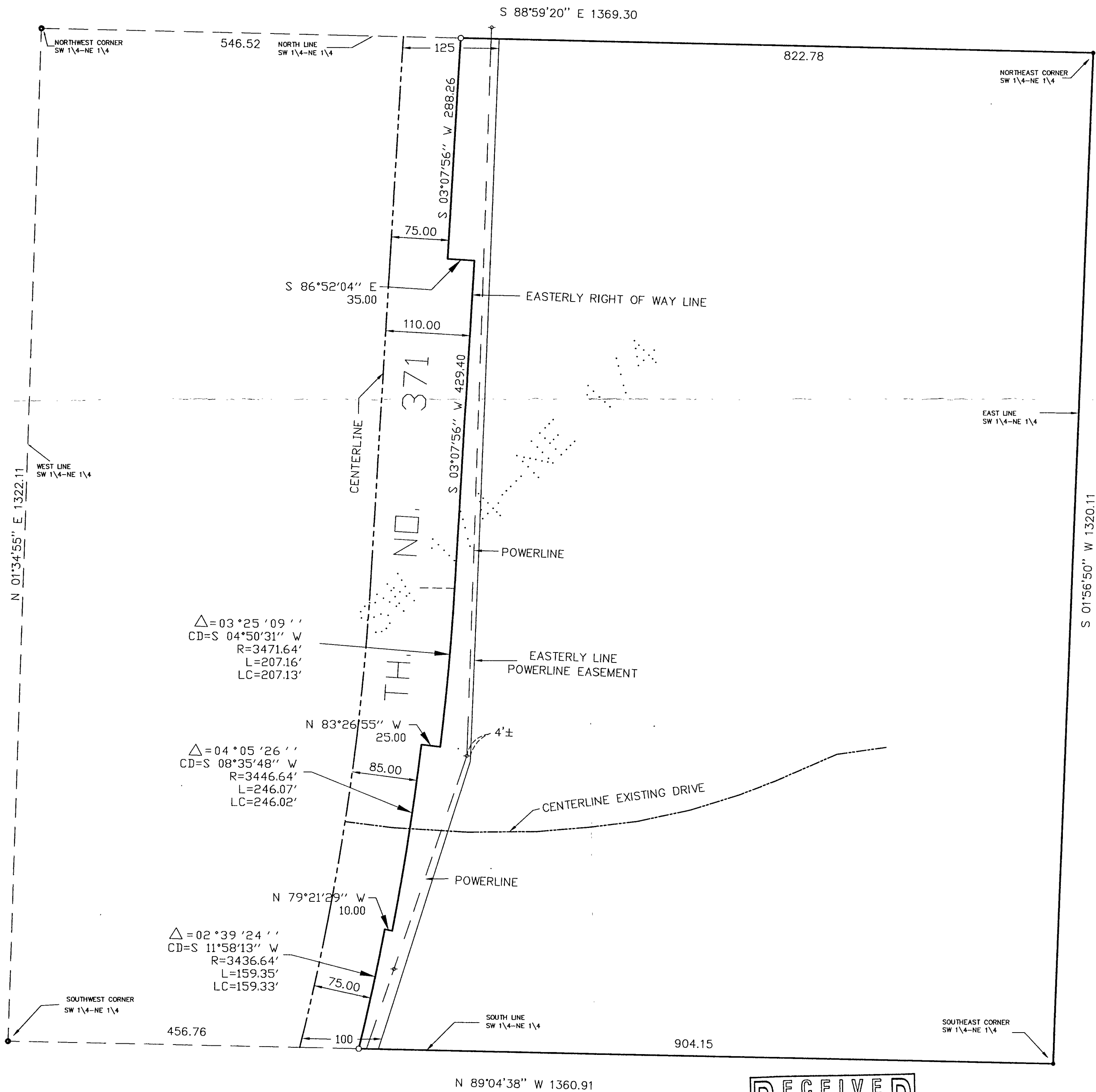

RECEIVED
#494
NOV 3 1999
5.6/140/30
COUNTY SURVEYOR

I -40 I	CERTIFICATE OF SURVEY		PROJ. MGR. TLF	COMPUTER: 992132	DATE: 9/30/99	REVISIONS	I HEREBY CERTIFY THAT THIS SURVEY, PLAN, SPECIFICATION OR REPORT WAS PREPARED BY ME OR UNDER MY DIRECT SUPERVISION AND THAT I AM A DULY LICENSED ENGINEER OR LAND SURVEYOR UNDER THE LAWS OF THE STATE OF MINNESOTA. <i>Alvin Campbell</i> DATE: 9/30/99 LIC. NO. 21367	Landecker & Associates, Inc. Engineering · Surveying · Planning Walker, MN 56484 Phone: 218-547-1296 Fax: 218-547-2272
	ALVIN CAMPBELL 5325 46TH AVE. MINNEAPOLIS, MN. 55417	CHECKED BY:	FIELD BOOK:	SCALE: 1"=100'	DATE: 10/27/99	DESCRIPTION: Centerline Easement		
	TLF	BOOK 153 PG. 17	HORIZ. 1"=100'					
	DRAWN BY:	FILE NO:	VERT. NONE					
	ORC	W992132						