

# CERTIFICATE OF SURVEY

PART OF GOVERNMENT LOTS 1&2, AND  
NORTHWEST QUARTER OF SOUTHEAST QUARTER,  
SECTION 7, TOWNSHIP 142 NORTH, RANGE 31 WEST,  
CASS COUNTY, MINNESOTA

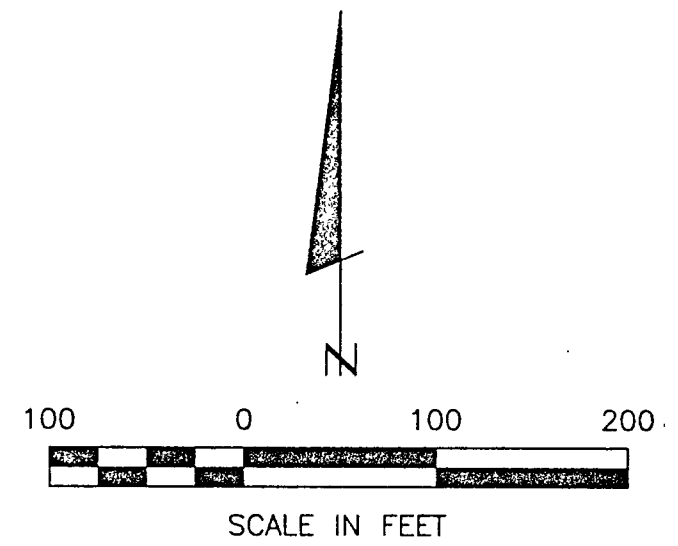

- DENOTES MONUMENT FOUND
- DENOTES IRON MONUMENT SET MARKED BY LICENSE NO. 21367
- () DENOTES DEED VALUE
- ↓ DENOTES WETLAND

ORIENTATION OF THIS BEARING SYSTEM IS BASED ON THE WEST LINE OF GOV'T LOT 2 TO HAVE AN ASSUMED BEARING OF N 00° 16' 00" W.

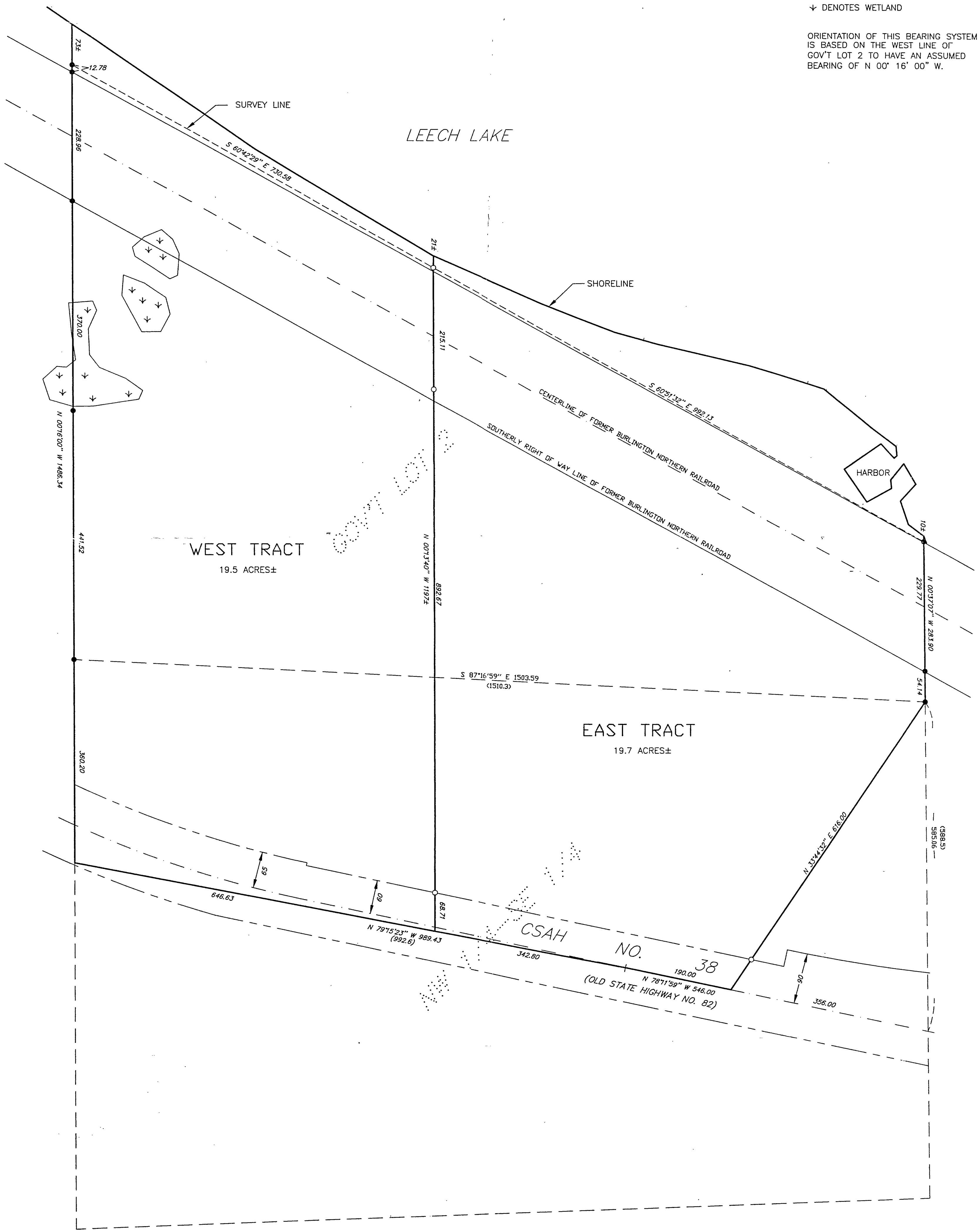

COPY

SHEET 1 of 1	CERTIFICATE OF SURVEY MYRA SCHMIDTKE 8990 70TH AVE. NW WALKER, MN. 56484	PROJ. MGR. TLF CHECKED BY: TLF DRAWN BY: DRG	COMPUTER: 992166 FIELD BOOK: BOOK 153 PG. 57 FILE NO: W992166	DATE: 10/28/99 SCALE: HORZ. 1"=100' VERT. NONE	REVISIONS <table border="1" style="width: 100%; border-collapse: collapse;"> <thead> <tr> <th style="width: 10%;">DATE</th> <th style="width: 50%;">DESCRIPTION</th> <th style="width: 40%;">BY</th> </tr> </thead> <tbody> <tr> <td> </td> <td> </td> <td> </td> </tr> </tbody> </table>	DATE	DESCRIPTION	BY				I HEREBY CERTIFY THAT THIS SURVEY, PLAN, SPECIFICATION OR REPORT WAS PREPARED BY ME OR UNDER MY DIRECT SUPERVISION AND THAT I AM A DULY LICENSED ENGINEER OR LAND SURVEYOR UNDER THE LAWS OF THE STATE OF MINNESOTA. DATE 10/28/99 LIC. NO. 21367
	DATE	DESCRIPTION	BY									
<b>Landecker &amp; Associates, Inc.</b> Engineering - Surveying - Planning Walker, MN 56484 Phone: 218-547-1296 Fax: 218-547-2272												