

CERTIFICATE OF SURVEY

PART OF GOVERNMENT LOT 6, SECTION 18,
TOWNSHIP 143 NORTH, RANGE 30 WEST,
CASS COUNTY, MINNESOTA

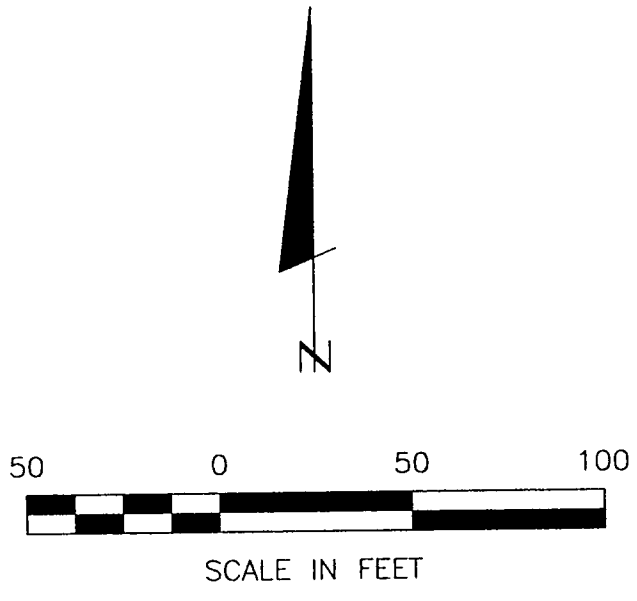

- DENOTES MONUMENT FOUND
- DENOTES IRON MONUMENT SET MARKED BY LICENSE NO. 21367
- () DENOTES DEED VALUE

ORIENTATION OF THIS BEARING SYSTEM IS BASED ON THE WEST LINE OF GOV'T LOT 6 TO HAVE AN ASSUMED BEARING OF S 00° 10' 28" W.

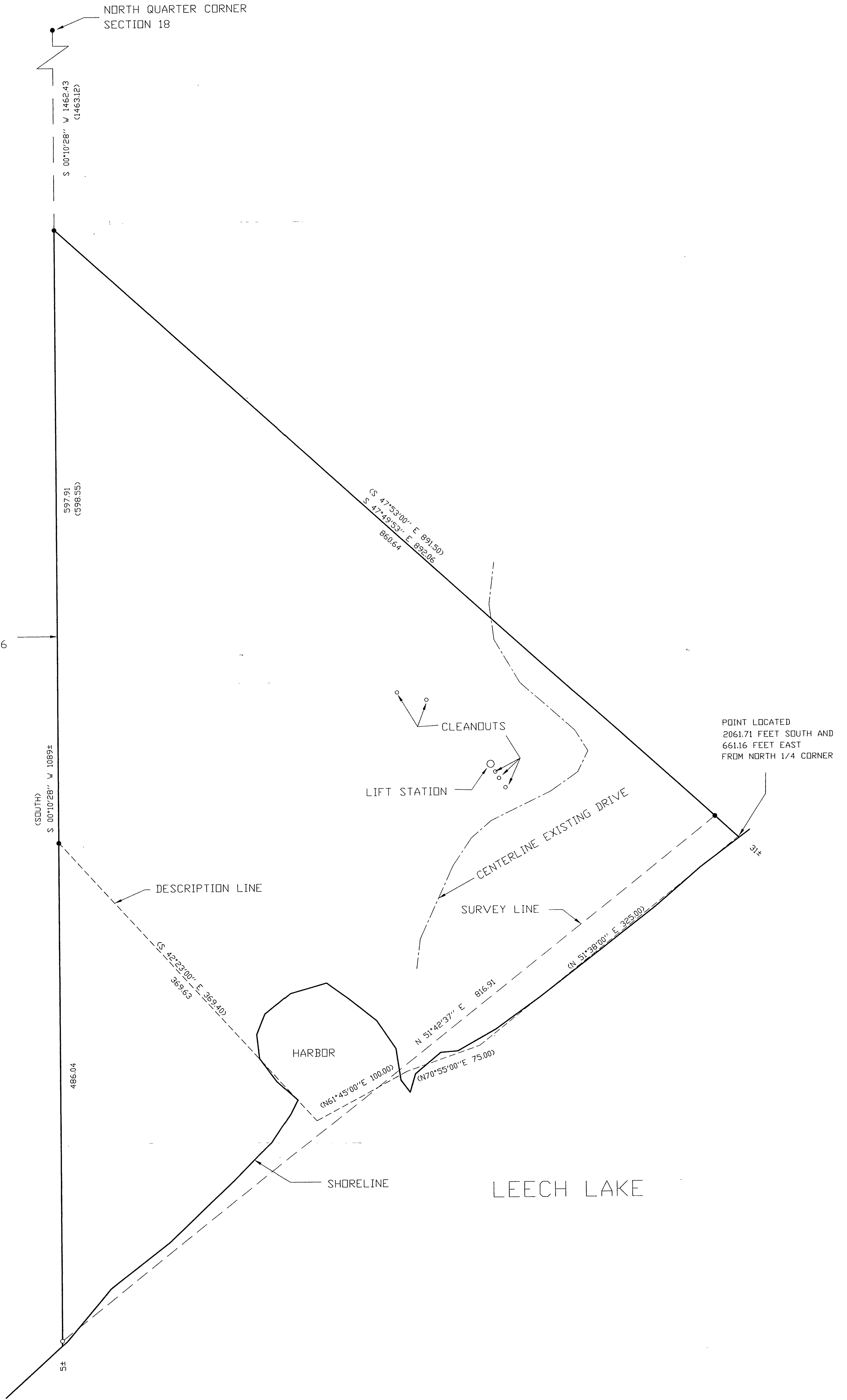

RECEIVED
 #487
 NOV 16 1999
 S.18/143/30
 COUNTY SURVEYOR

1 of 1	CERTIFICATE OF SURVEY	PROJ. MGR. TLF	COMPUTER: 992192	DATE: 11/10/99	REVISIONS	I HEREBY CERTIFY THAT THIS SURVEY, PLAN, SPECIFICATION OR REPORT WAS PREPARED BY ME OR UNDER MY DIRECT SUPERVISION AND THAT I AM A DULY LICENSED ENGINEER OR LAND SURVEYOR UNDER THE LAWS OF THE STATE OF MINNESOTA. DATE 11/10/99 LIC. NO. 21367	
	BERGE, C/O CABINS N MORE DRAWER #1255 WALKER, MN. 56484	CHECKED BY: TLF	FIELD BOOK: BOOK 154 PG. 72	SCALE: HORZ. 1"=50'	DESCRIPTION		BY
		DRAWN BY: DRG	FILE NO: W992192	VERT. NONE			

Landecker & Associates, Inc.
 Engineering - Surveying - Planning
 Walker, MN 56484
 Phone: 218-547-1296 Fax: 218-547-2272