

CERTIFICATE OF SURVEY

GOVERNMENT LOT 2, SECTION 8,
TOWNSHIP 141 NORTH, RANGE 31 WEST,
CASS COUNTY, MINNESOTA

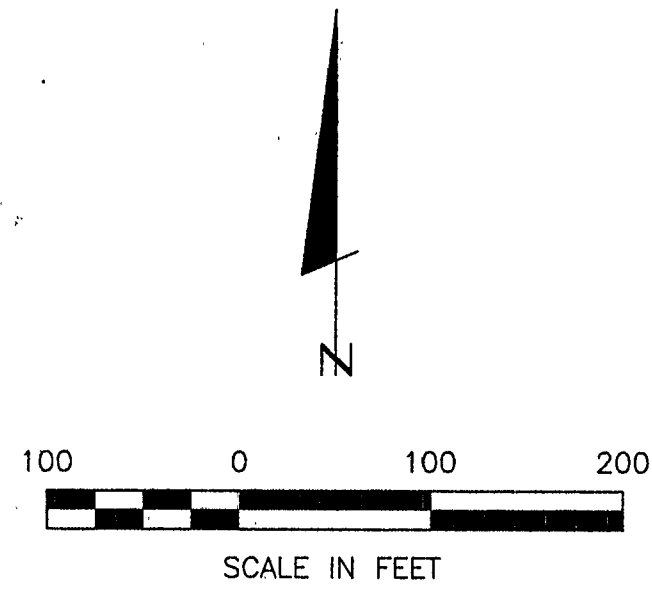

● DENOTES BRASS CAP MONUMENT FOUND
○ DENOTES IRON MONUMENT SET MARKED BY LICENSE NO. 21367

ORIENTATION OF THIS BEARING SYSTEM IS BASED ON THE NORTH LINE OF GOV'T LOT 2 TO HAVE AN ASSUMED BEARING OF S 87° 59' 49" E.

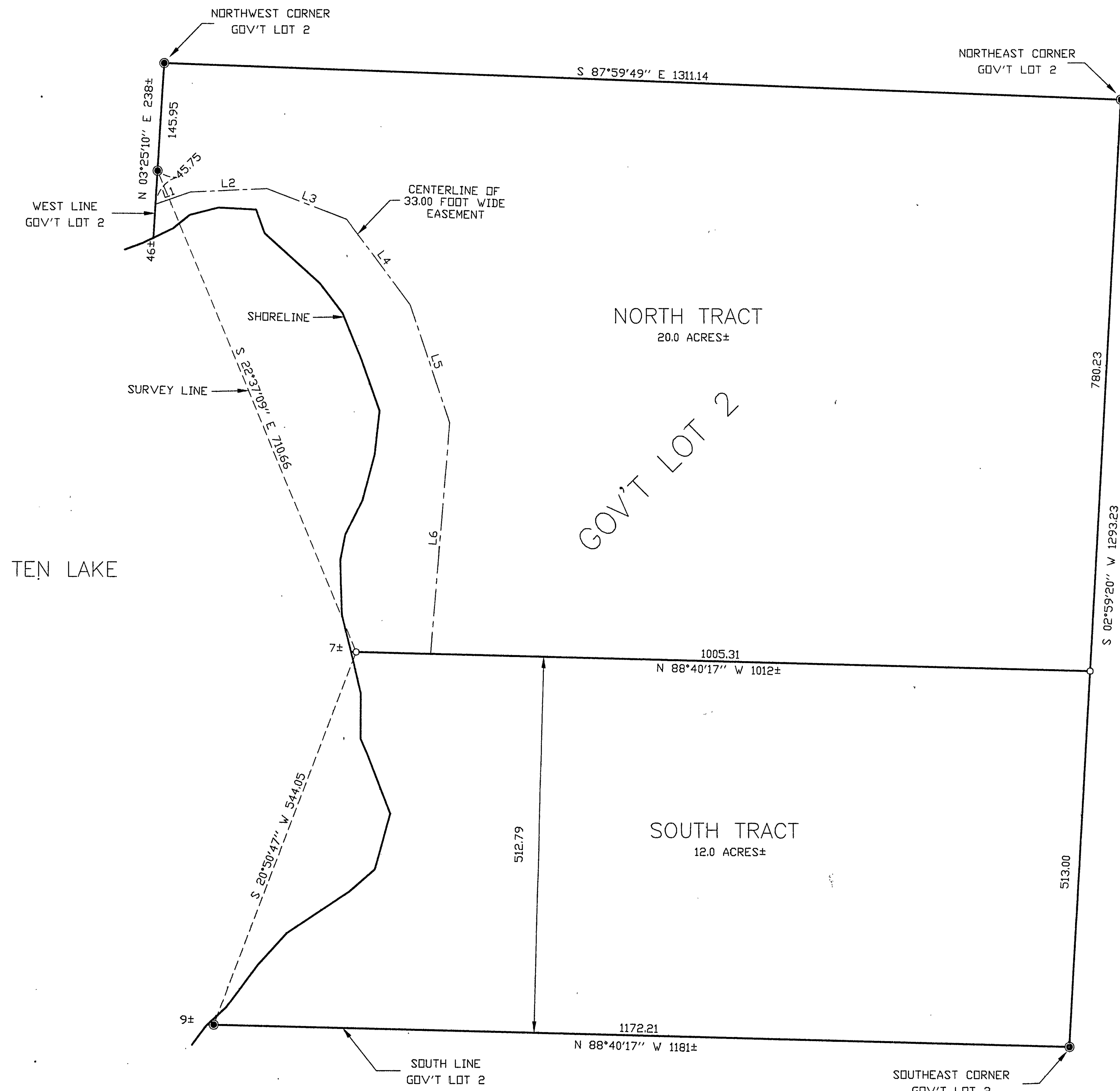

EASEMENT CENTERLINE TABLE

NUMBER	DIRECTION	DISTANCE
L1	N 70° 38' 32" E	50.68
L2	N 87° 16' 33" E	104.64
L3	S 69° 05' 06" E	116.97
L4	S 36° 39' 23" E	145.99
L5	S 18° 48' 20" E	169.74
L6	S 04° 34' 17" W	315.93

Landecker & Associates, Inc.
Engineering - Surveying - Planning
Waller, MN 56684
Phone: 218-547-1296 Fax: 218-547-2272

CERTIFICATE OF SURVEY

JOE SCHAFFER
1750 KNOXVILLE ROAD
SHERRARD, IL 61281

PROJ. MGR. TLF
CHECKED BY: TLF
DRAWN BY: DRG

COMPUTER: 992125
FIELD BOOK: BOOK 154 PG. 51
FILE NO: W992125

DATE: 11/24/09
SCALE: 1"=100'
HORZ. VERT. NONE

REVISIONS DESCRIPTION DATE

I HEREBY CERTIFY THAT THIS SURVEY PLAN, SPECIFICATION OR REPORT WAS PREPARED BY ME OR UNDER MY DIRECT SUPERVISION AND THAT I AM A DULY LICENSED ENGINEER OR SURVEYOR UNDER THE LAWS OF THE STATE OF MINNESOTA.

DATE: 11/24/09 LIC. NO. 21367