

CERTIFICATE OF SURVEY

LOTS 47, 48, 57 & 58,
TINGDALE BROS' LAKE ROOSEVELT SHORES,
SECTION 23, TOWNSHIP 139 NORTH, RANGE 26 WEST,
CASS COUNTY, MINNESOTA

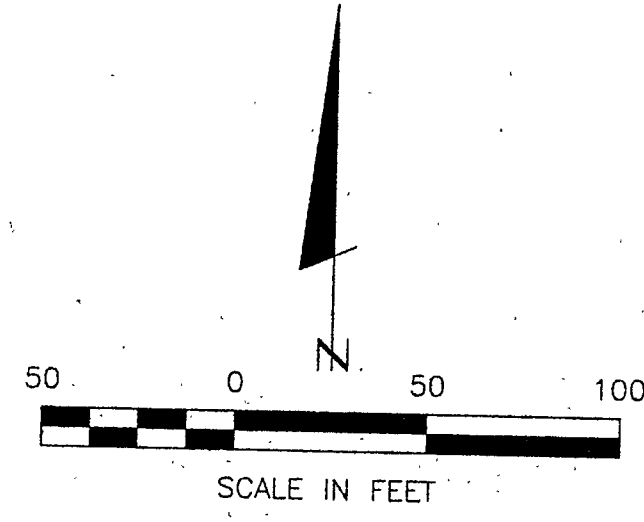

- DENOTES MONUMENT FOUND
- DENOTES IRON MONUMENT SET MARKED BY LICENSE NO. 21367
- - - DENOTES 2 FOOT CONTOUR LINE
- 1310- DENOTES 10 FOOT CONTOUR LINE
- X 1320.68 DENOTES SPOT ELEVATIONS

ORIENTATION OF THIS BEARING SYSTEM IS BASED ON THE SOUTH LINE OF GOV'T LOT 2 TO HAVE AN ASSUMED BEARING OF EAST-WEST.

ROOSEVELT LAKE
LAKE ELEV.=1269.39 (11/19/99)
DHW=1269.9 DNR
BENCHMARK = 60d SPIKE IN 18" DAK 1325.44

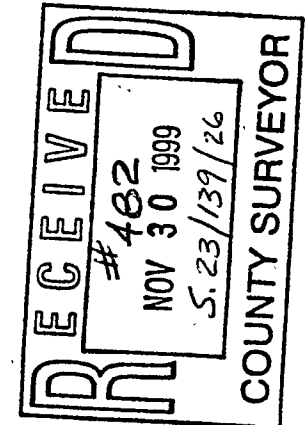
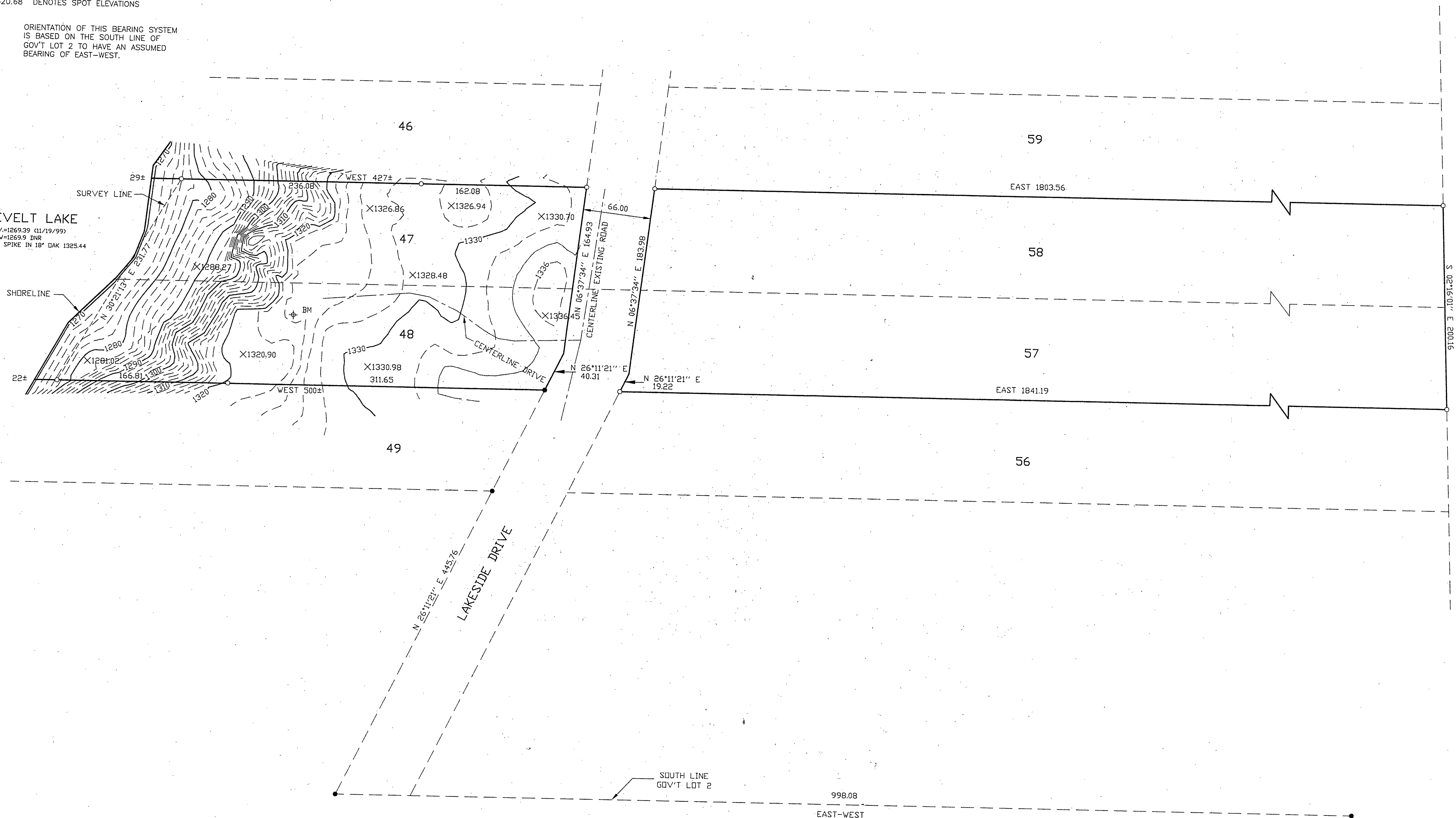

I HEREBY CERTIFY THAT THIS SURVEY PLAN, SPECIFICATION OR REPORT WAS PREPARED BY ME OR UNDER MY DIRECT SUPERVISION AND THAT I AM A LICENSED ENGINEER OR LAND SURVEYOR UNDER THE LAWS OF THE STATE OF MINNESOTA.

Landecker & Associates, Inc.
Engineering - Surveying - Planning
Walker, MN 56484
Phone: 218-547-1296 Fax: 218-547-2272

CERTIFICATE OF SURVEY
SHEET 1 OF 1
PATSY BERNHJELM
9380 KOWA TRAIL
CHANHASSEN, MN. 55317

DATE: 11/24/99
SCALE: 1"=50'
HORIZ. 1"=50'
VERT. NONE

REVISIONS	DATE	DESCRIPTION

COMPUTER: 9921.96
FIELD BOOK:
BOOK 155 PG. 5
FILE NO.: W992196
DRAWN BY: DRG.
CHECKED BY: TLF.
FRCL. MGR. DRG.

DATE: 11/24/99
LIC. NO. 21367