

CERTIFICATE OF SURVEY

PART OF GOVERNMENT LOT 6,
SECTION 10, TOWNSHIP 140 NORTH, RANGE 26 WEST,
CASS COUNTY, MINNESOTA

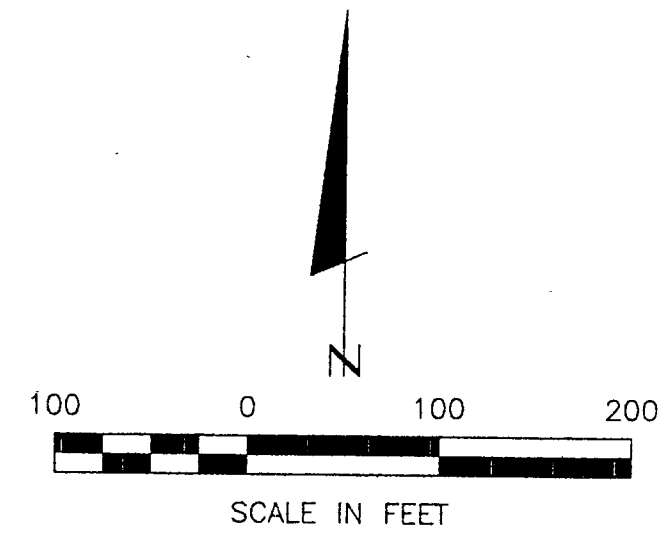

- DENOTES MONUMENT FOUND
- DENOTES IRON MONUMENT SET MARKED BY LICENSE NO. 21367

ORIENTATION OF THIS BEARING SYSTEM IS BASED ON THE EAST LINE OF GOV'T LOT 6 TO HAVE AN ASSUMED BEARING OF N 1° 36' 00" E.

THUNDER LAKE

APPROXIMATE SHORELINE

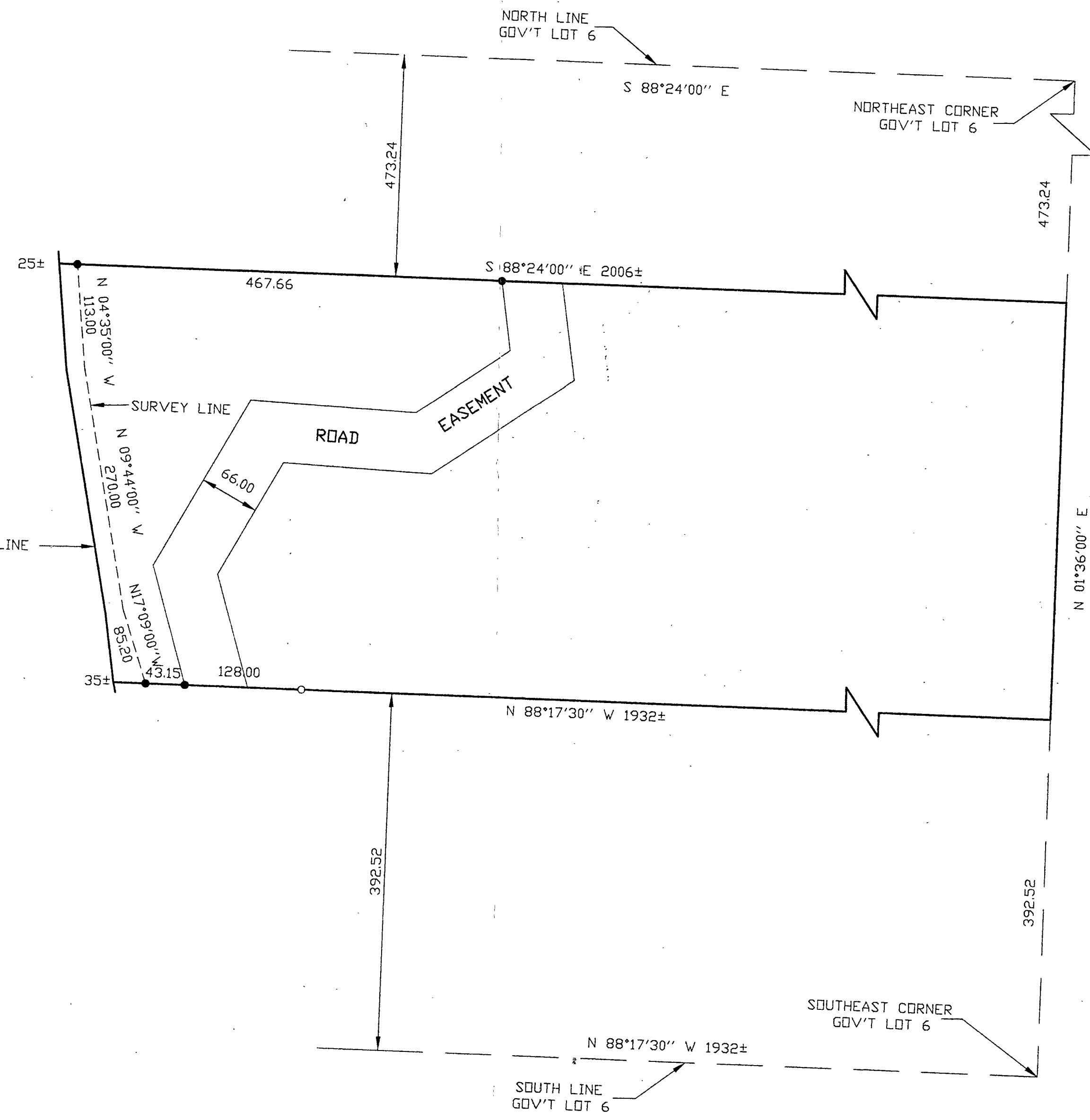

RECEIVED
#481
NOV 30 1999
5:10/140/26
COUNTY SURVEYOR

I HEREBY CERTIFY THAT THIS SURVEY PLAN, SPECIFICATION OR REPORT WAS PREPARED BY ME OR UNDER MY SUPERVISION AND THAT I AM A DULY LICENSED ENGINEER OR LAND SURVEYOR UNDER THE LAWS OF THE STATE OF MINNESOTA. License No. 21367 Date 11/24/99	
PROJ. MGR.	TLF
CHECKED BY:	TLF
DRAWN BY:	DRG
COMPUTER:	992195
FIELD BOOK:	
BOOK OR FILE NO.:	W992195
DATE:	11/24/99
SCALE:	1" = 100'
HORIZ.:	
VERT.:	NONE
REVISIONS:	
DESCRIPTION:	
DATE:	
BY:	
CERTIFICATE OF SURVEY JUDY BOGARD 4027 SHADRAP TRAIL NE REMER, MN. 56672	
SHEET 1 of 1	

Landecker & Associates, Inc.
Engineering • Surveying • Planning
Walker, MN 56484
Phone: 218-547-1396 Fax: 218-547-2172