

CERTIFICATE OF SURVEY

LOTS 4 & 5, BLOCK 1, WOODLAWN ESTATES,
CASS COUNTY, MINNESOTA
COUNTY

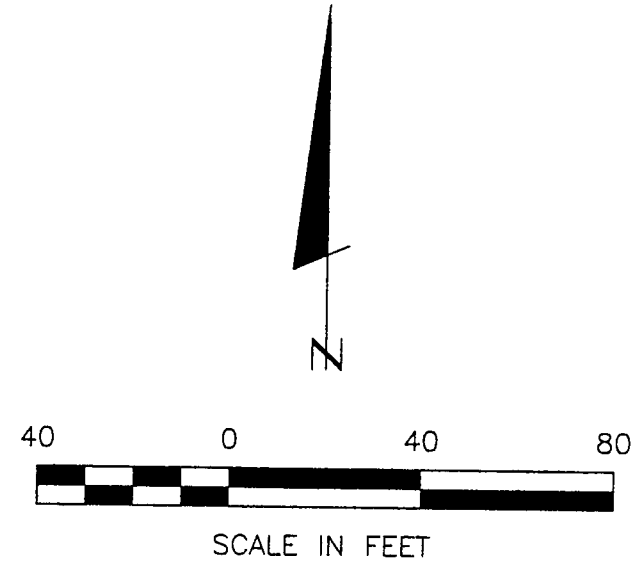

- DENOTES MONUMENT FOUND
- DENOTES IRON MONUMENT SET MARKED BY LICENSE NO. 21367

ORIENTATION OF THIS BEARING SYSTEM IS BASED ON THE NORTH LINE OF LOT 5 TO HAVE AN ASSUMED BEARING OF N 89° 52' 53" W.

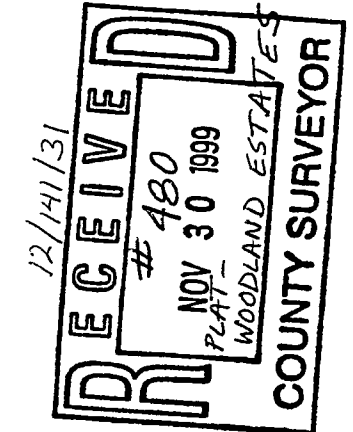
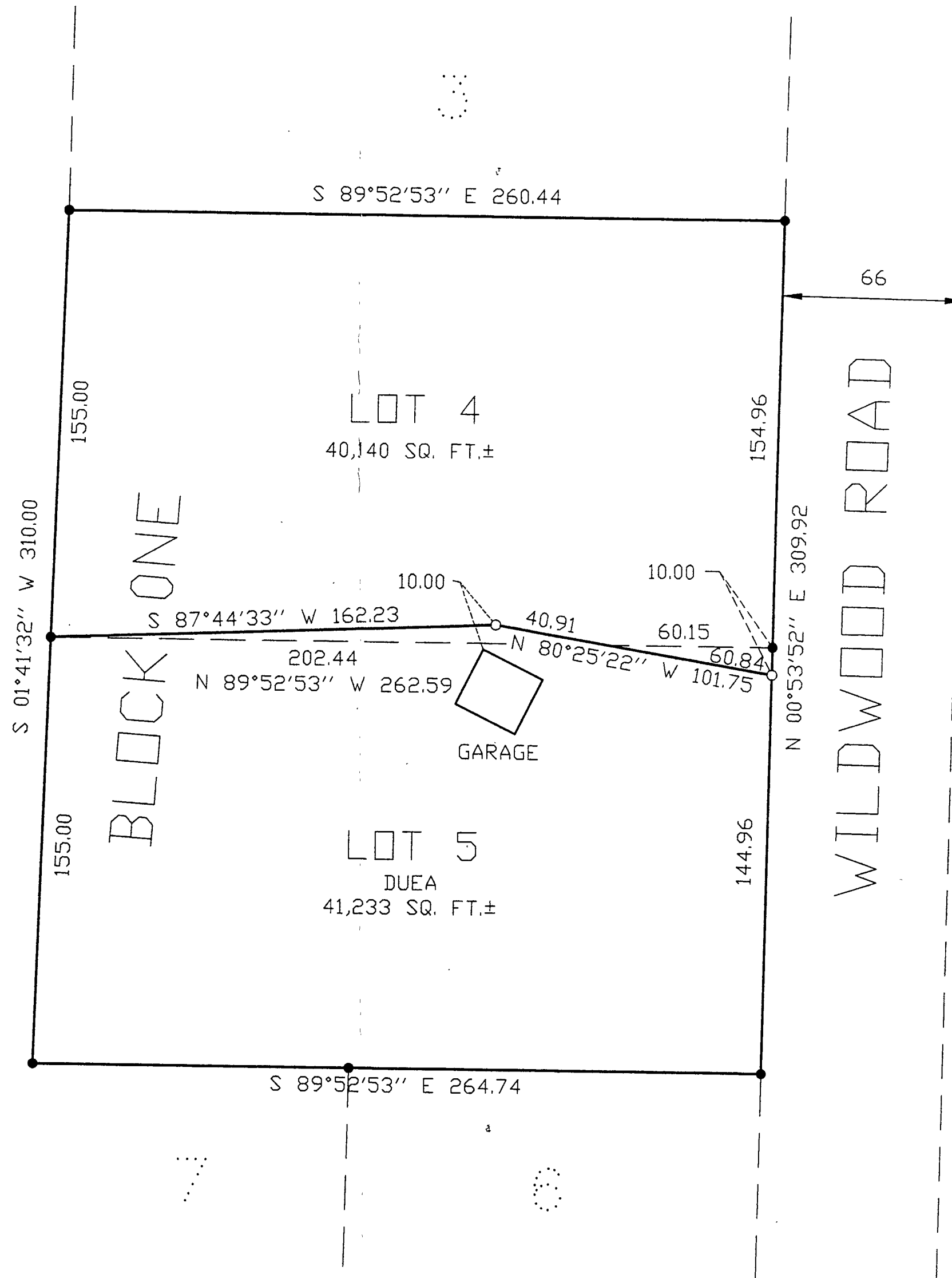

Landecker & Associates, Inc.
Engineering - Surveying - Planning
Walker, MN 56484
Phone: 218-547-1296 Fax: 218-547-2372

I HEREBY CERTIFY THAT THIS SURVEY, PLAN, SPECIFICATION OR REPORT WAS PREPARED BY ME OR UNDER MY DIRECT SUPERVISION AND THAT I AM A DULY LICENSED ENGINEER OR LAND SURVEYOR UNDER THE LAWS OF THE STATE OF MINNESOTA.
Kyle Duclos
DATE: 11/10/99 LIC. NO. 21367

REVISIONS	DATE	DESCRIPTION

DATE: 11/10/99
SCALE: HORIZ. 1"=40'
VERT. NONE

COMPUTER: 992136
FIELD BOOK: BOOK 152 PG. 72
FILE NO: W992136

PROJ. MGR. TLF
CHECKED BY: TLF
DRAWN BY: DRG

CERTIFICATE OF SURVEY
KYLE DUCLOS
9286 COOKS LOOP NW
WALKER, MN. 56484