

CERTIFICATE OF SURVEY

PART OF GOVERNMENT LOT 5,
SECTION 6, TOWNSHIP 140 NORTH, RANGE 26 WEST,
CASS COUNTY, MINNESOTA

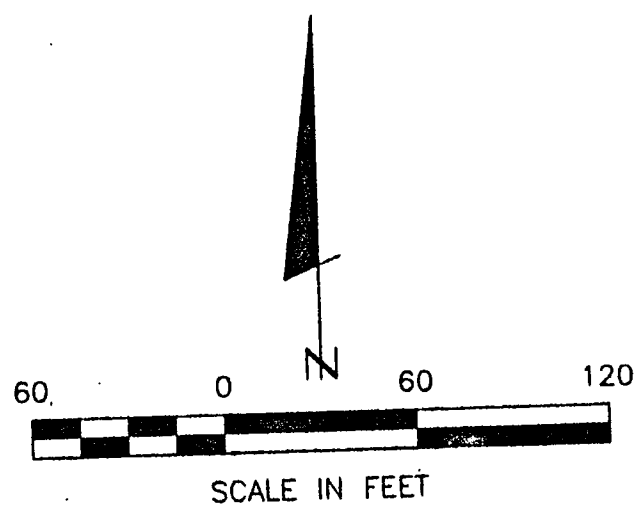

- DENOTES MONUMENT FOUND
- DENOTES IRON MONUMENT SET MARKED BY LICENSE NO. 21367

ORIENTATION OF THIS BEARING SYSTEM IS BASED ON THE SOUTH LINE OF BLOCK 2, OAK PARK BEACHES TO HAVE AN ASSUMED BEARING OF EAST-WEST.

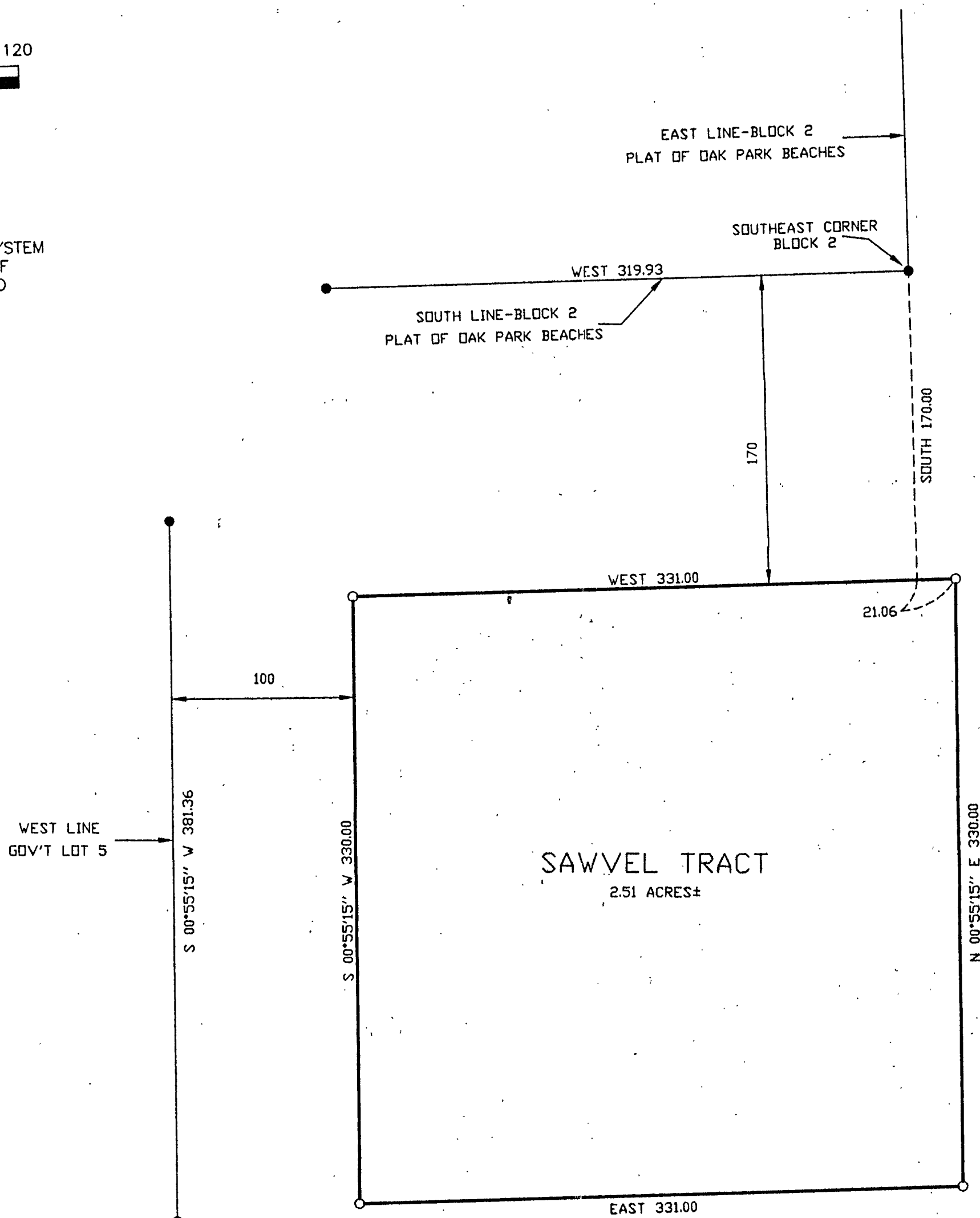

I HEREBY CERTIFY THAT THIS SURVEY PLAN, SPECIFICATION OR REPORT WAS MADE BY ME OR UNDER MY DIRECT SUPERVISION AND THAT I AM A DULY LICENSED ENGINEER OR LAND SURVEYOR UNDER THE LAWS OF THE STATE OF MINNESOTA.	
BY [Signature] DATE: 12/15/99	LIC. NO. 21367
REVISIONS DESCRIPTION DATE	COMPUTER: 99/2216 FIELD BOOK: BOOK 155 PG. 38 FILE NO: W992216
DATE: 12/15/99 SCALE: 1"=60' HORIZ. 1"=60' VERT. NONE	PROJ. MGR.: TLF CHECKED BY: TLF DRAWN BY:
SHEET 1 OF 1	
CERTIFICATE OF SURVEY BILL SEIB 5477 ARROW PENNINSULA DR. NE REMER, MIN 56672	
Landecker & Associates, Inc. Engineering - Surveying - Planning 92111, JAN. 5664 Phone: 218-541-1296 Fax: 218-541-2222	