

CERTIFICATE OF SURVEY

PART OF GOVERNMENT LOT 3, SECTION 8,
TOWNSHIP 140 NORTH, RANGE 26 WEST,
CASS COUNTY, MINNESOTA

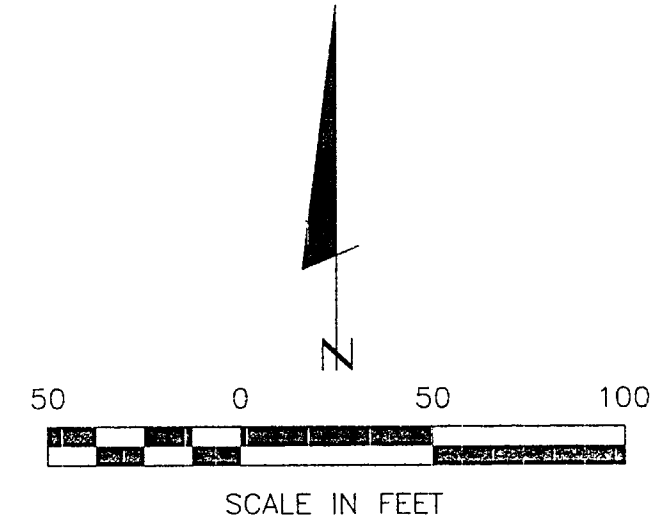

RECEIVED
 # 112419
 NOV 30 1999
 S. 8/140/26
 COUNTY SURVEYOR

- DENOTES MONUMENT FOUND
- DENOTES IRON MONUMENT SET MARKED BY LICENSE NO. 21367

ORIENTATION OF THIS BEARING SYSTEM IS BASED ON THE NORTHWESTERLY LINE OF LOTS 17 & 18, 1ST. ADDITION TO BIRCHWOOD TERRACE TO HAVE AN ASSUMED BEARING OF S 31° 00' 00" W.

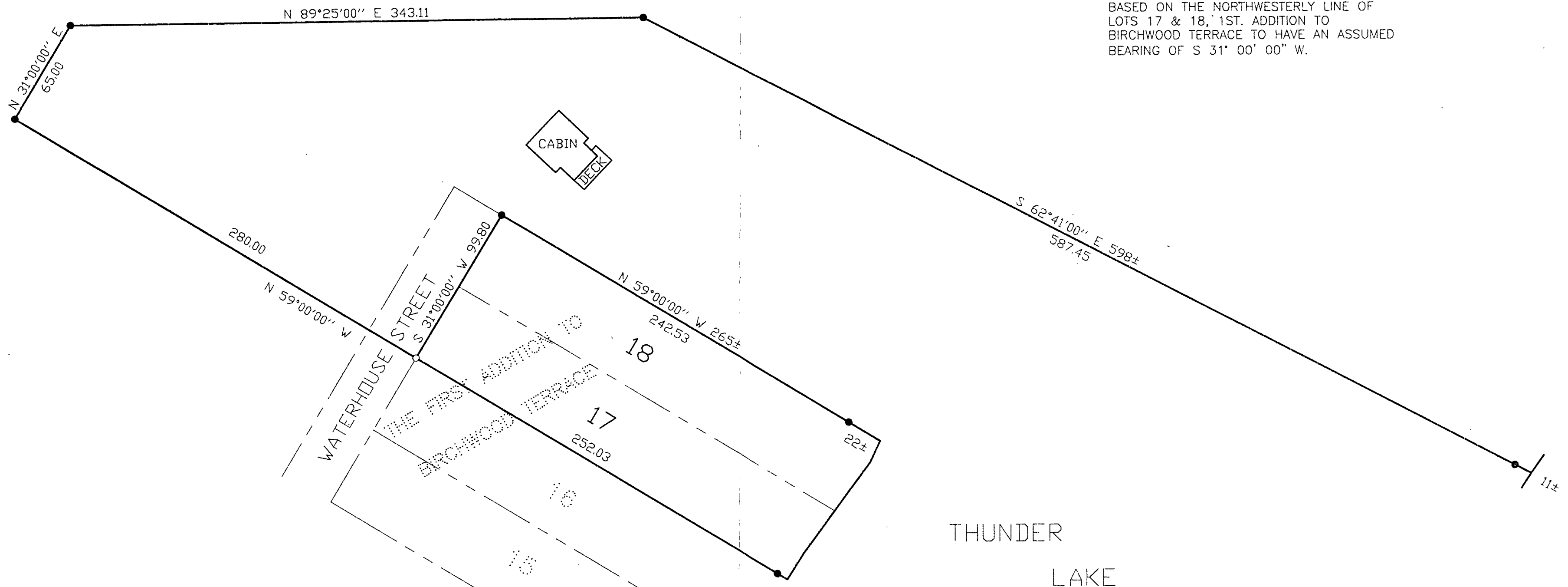

CERTIFICATE OF SURVEY MAEOLA SMITH C/O VACATION PROPERTIES PO BOX 192 LONGVILLE, MN. 56655		PROJECT: 992222 FIELD BOOK: 992222 BOOK OR. RP655 FILE NO. W992222	DATE: 11/24/99 SCALE: 1"=50' HORIZ. 1"=50' VERT. NONE	COMPUTER: 992222 FIELD BOOK: 992222 BOOK OR. RP655 FILE NO. W992222	PROJECT MGR. TLF CHECKED BY: TLF DRAWN BY: DRG	REVISIONS DATE DESCRIPTION BY	I HEREBY CERTIFY THAT THIS SURVEY, PLAN, SPECIFICATION OR REPORT WAS PREPARED BY ME OR UNDER MY DIRECT AND PERSONAL SUPERVISION AND UNDER THE LAWS OF THE STATE OF MINNESOTA. DATE: 11/24/99 LIC. NO. 21367	Landecker & Associates, Inc. Engineering • Surveying • Planning Walker, MN 56484 Phone: 218.547.1296 Fax: 218.547.2272
SHEET 1 of 1								

CERTIFICATE OF SURVEY

PART OF GOVERNMENT LOT 3, SECTION 8,
TOWNSHIP 140 NORTH, RANGE 26 WEST,
CASS COUNTY, MINNESOTA

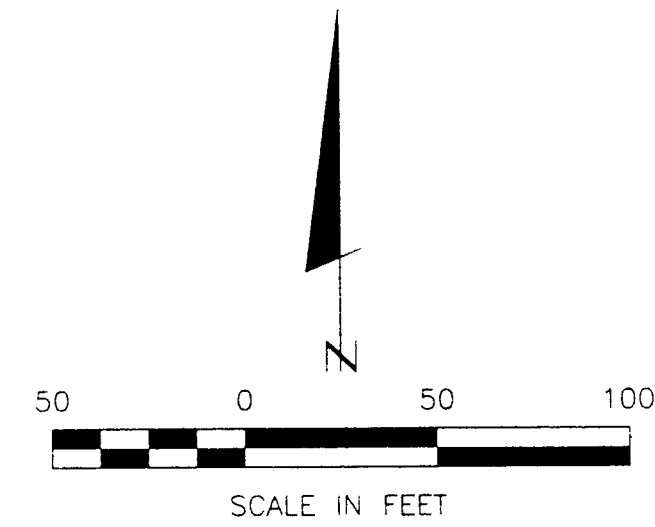

- DENOTES MONUMENT FOUND
- DENOTES IRON MONUMENT SET MARKED BY LICENSE NO. 21367

ORIENTATION OF THIS BEARING SYSTEM IS BASED ON THE NORTHWESTERLY LINE OF LOTS 17 & 18, 1ST. ADDITION TO BIRCHWOOD TERRACE TO HAVE AN ASSUMED BEARING OF S 31° 00' 00" W.

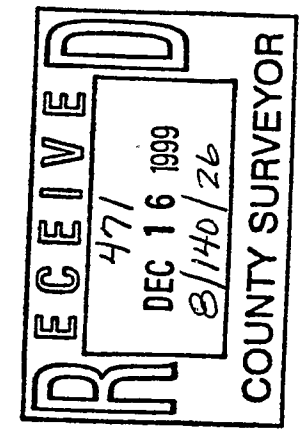
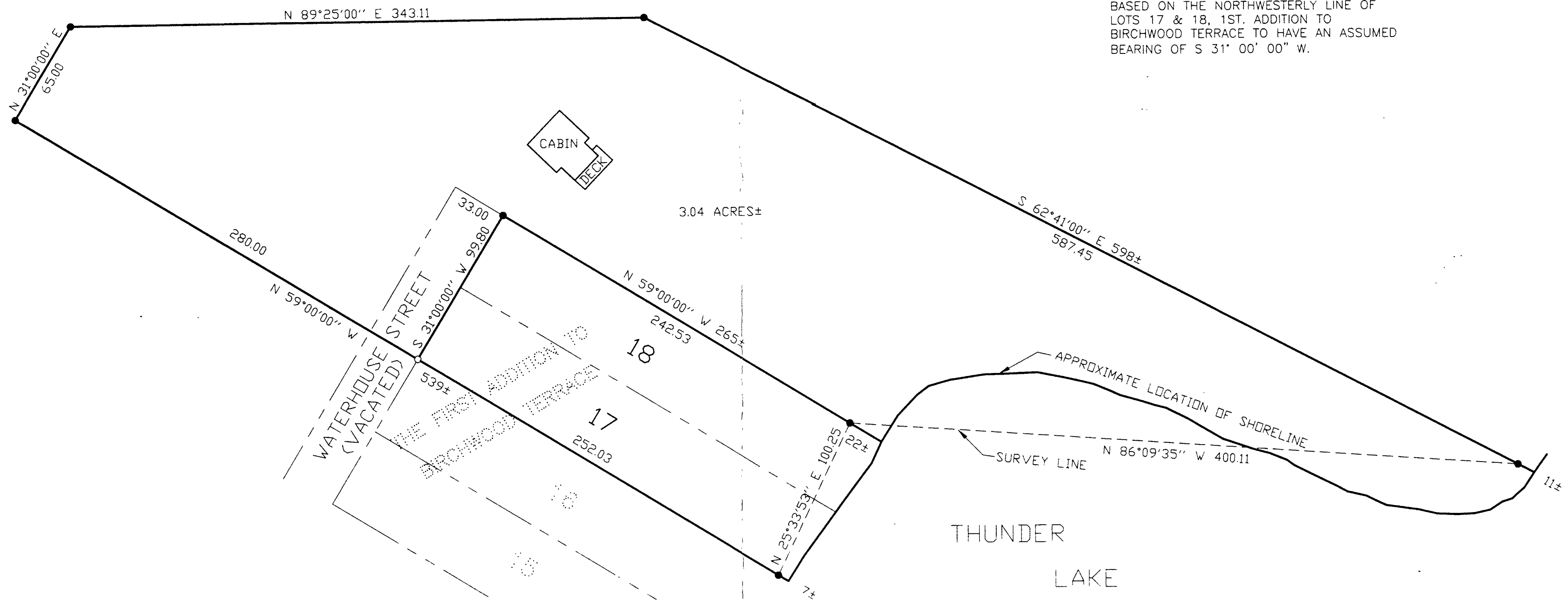

CERTIFICATE OF SURVEY		COMPUTER: 992222		DATE: 11/24/99		REVISIONS:		I HEREBY CERTIFY THAT THIS SURVEY, PLAN, SPECIFICATION OR	
MAEOLA SMITH		FIELD BOOK:		SCALE: 1" = 50'		DATE DESCRIPTION		BY A SURVEYOR AND THAT I AM A FULLY LICENSED ENGINEER OR	
C/O VACATION PROPERTIES		BOOK GR. Pg 5		HORIZ. VERT.		12/14/99		LAND SURVEYOR UNDER THE LAWS OF THE STATE OF	
PO BOX 192		FILE NO.:		HORIZ. VERT.		12/14/99		MINNESOTA.	
LONGVILLE, MN. 56655		W992222		HORIZ. VERT.		12/14/99		DATE 11/24/99 LIC. NO. 21367	
1 of 1		PROJ. MGR		TIF		TIF		Landecker & Associates, Inc.	
1 of 1		CHECKED BY:		TIF		TIF		Engineering - Surveying - Planning	
1 of 1		DRAWN BY:		DRG		DRG		Water, MN. 5644	
1 of 1		DRG		DRG		DRG		Phone: 218-547-1236	
1 of 1		DRG		DRG		DRG		Fax: 218-547-2172	

CERTIFICATE OF SURVEY

PART OF GOVERNMENT LOT 3, SECTION 8,
TOWNSHIP 140 NORTH, RANGE 26 WEST,
CASS COUNTY, MINNESOTA

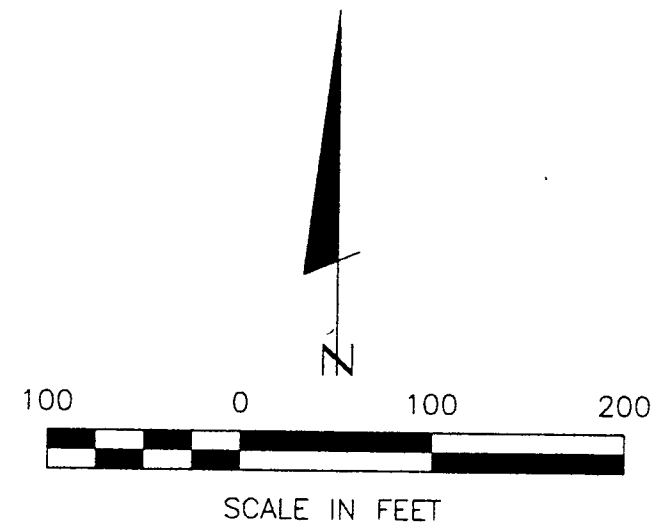

- DENOTES MONUMENT FOUND
- DENOTES IRON MONUMENT SET MARKED BY LICENSE NO. 21367

ORIENTATION OF THIS BEARING SYSTEM IS BASED ON THE NORTHWESTERLY LINE OF LOTS 17 & 18, 1ST. ADDITION TO BIRCHWOOD TERRACE TO HAVE AN ASSUMED BEARING OF S 31° 00' 00" W.

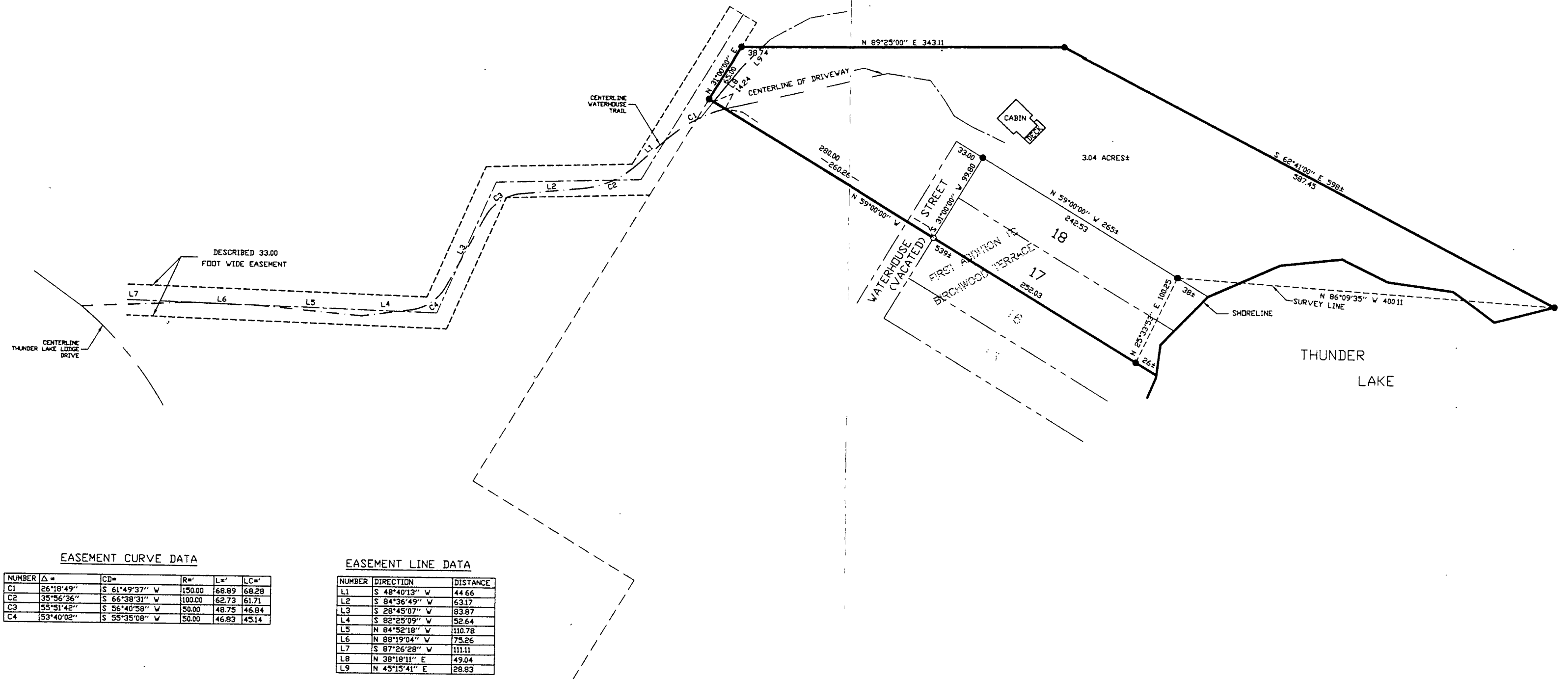

EASEMENT CURVE DATA

NUMBER	Δ	CD	R	L	LC
C1	26°18'49"	S 61°49'37" W	150.00	68.89	68.28
C2	35°56'26"	S 66°38'31" W	100.00	62.73	61.71
C3	55°51'42"	S 54°40'39" W	50.00	48.75	46.84
C4	53°40'02"	S 55°35'08" W	50.00	46.63	45.14

EASEMENT LINE DATA

NUMBER	DIRECTION	DISTANCE
L1	S 48°40'13" W	44.66
L2	S 84°36'49" W	63.17
L3	S 26°45'07" W	83.87
L4	S 82°25'09" W	52.64
L5	N 84°52'18" W	110.78
L6	N 88°19'04" W	75.26
L7	S 87°26'28" W	111.11
L8	N 32°19'11" E	49.04
L9	N 45°15'41" E	28.63

RECEIVED
 #4771
 JAN 25 2000
 COUNTY SURVEYOR

I HEREBY CERTIFY THAT THIS SURVEY, PLAN, SPECIFICATION OR MAP WAS MADE BY ME OR UNDER MY DIRECT SUPERVISION AND THAT I AM A LICENSED LAND SURVEYOR UNDER THE LAWS OF THE STATE OF MINNESOTA.

DATE: 1/19/00 LIC. NO. 21367
 BY: [Signature]

COMPUTER: 992222
 FIELD BOOK: BOOK 039 PG. 5
 FILE NO.: W992222

REVISIONS: [Table with columns for DATE, DESCRIPTION, and REVISIONS]

DATE: 1/19/00 SCALE: 1"=50'
 HORIZ. 1"=50' VERT. NONE

PROJECT: MAEOLA SMITH
 C/O VACATION PROPERTIES
 PO BOX 192
 LONGVILLE, MN. 56655

SHEET 1 OF 1

Landecker & Associates, Inc.
 Engineering, Surveying, Planning
 Water, MN 56484
 Phone 218-447-1206 Fax 218-447-2272