

CERTIFICATE AND PLAT OF SURVEY

FOR: PERRY TERWILLIGER

PART OF SECTIONS 13 AND 24, TOWNSHIP 133, RANGE 30, CASS CO., MN.

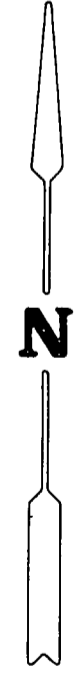
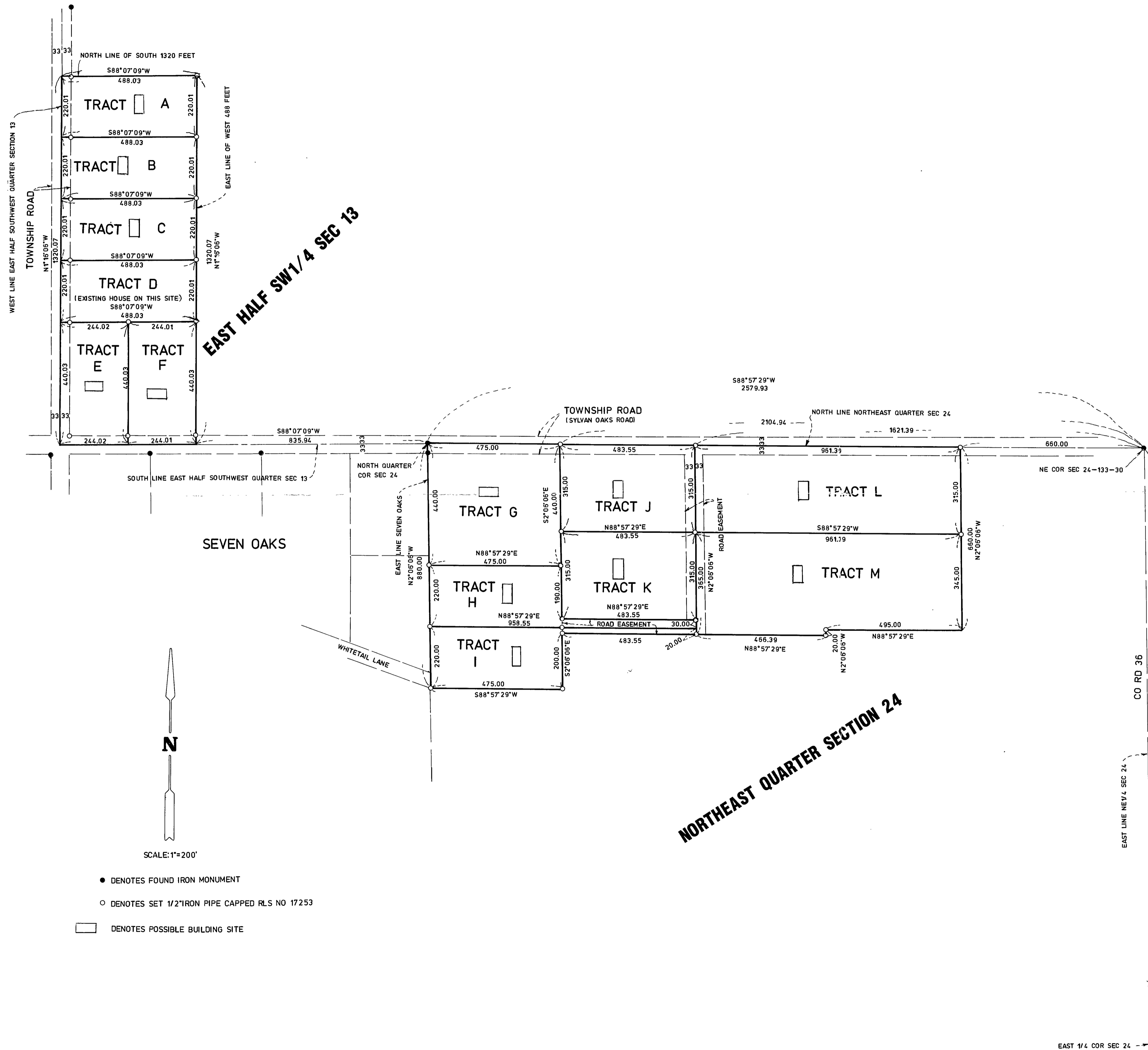

SCALE: 1"=200'

- DENOTES FOUND IRON MONUMENT
- DENOTES SET 1/2" IRON PIPE CAPPED RLS NO 17253
- DENOTES POSSIBLE BUILDING SITE

I HEREBY CERTIFY THAT THIS SURVEY, PLAN OR REPORT WAS PREPARED BY ME OR UNDER MY DIRECT SUPERVISION AND THAT I AM A DULY REGISTERED LAND SURVEYOR UNDER THE LAWS OF THE STATE OF MINNESOTA.

Bruce Grivna
BRUCE GRIVNA

REG. NO. 17253

DATE 10/12/96

BOOK NO. 16J PG. 46 JOB NO. 965940

FILE NO.