

PLAT OF SURVEY
SE 1/4-NE 1/4 AND SW 1/4-NE 1/4
SECTION 21, T. 133 N., R. 29 W
CASS COUNTY, MN.

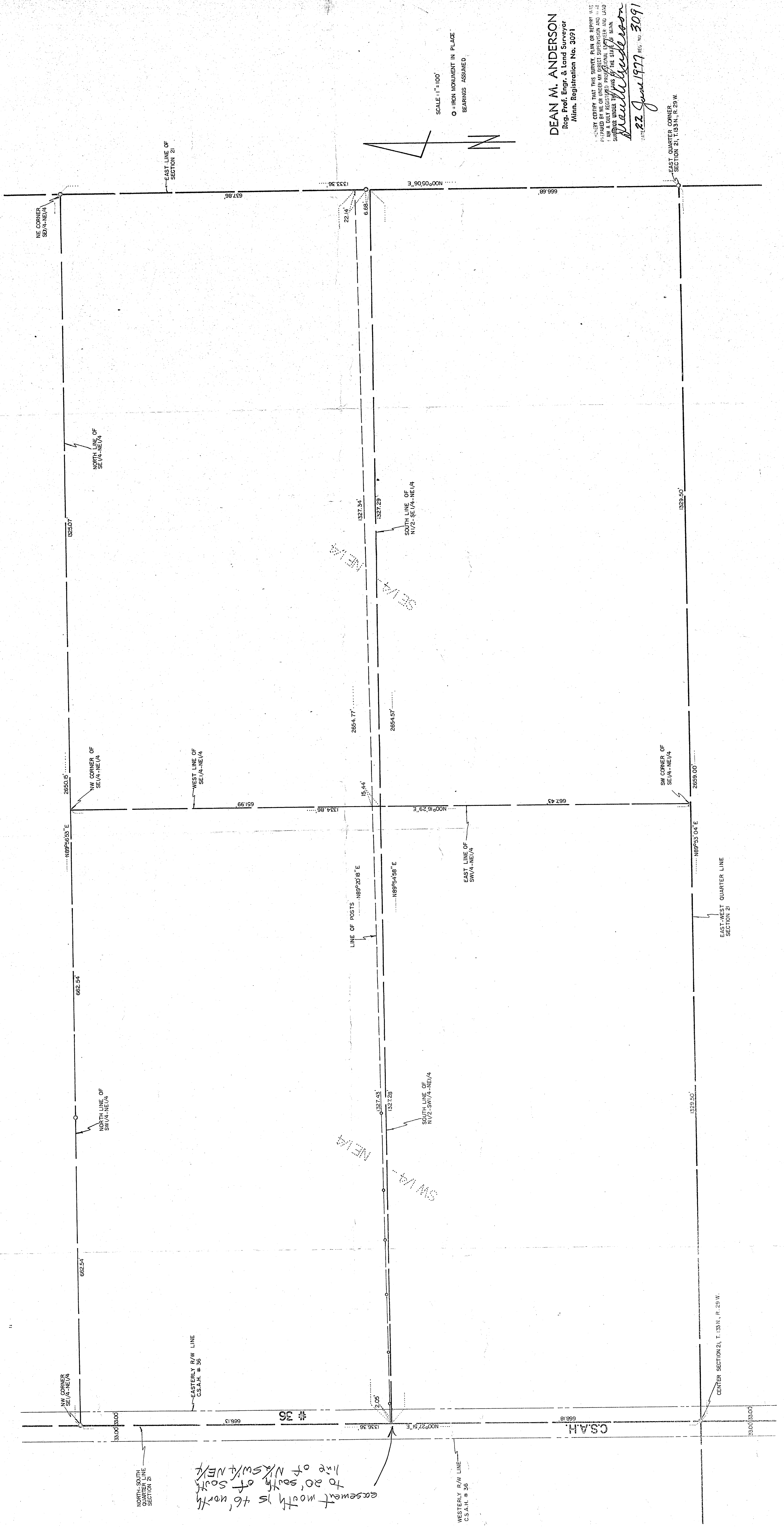

SCALE 1" = 100'
O = IRON MONUMENT IN PLACE
BEARINGS ASSUMED

DEAN M. ANDERSON
Reg. Prof. Engr. & Land Surveyor
Minn. Registration No. 3091

I HEREBY CERTIFY THAT THE SURVEY PLAN OR REPORT WAS PREPARED BY ME OR UNDER MY DIRECT SUPERVISION AND THAT I AM A LICENSED PROFESSIONAL ENGINEER AND LAND SURVEYOR UNDER THE LAWS OF THE STATE OF MINN. *Dean M. Anderson*
22 June 1977 REG. NO. 3091

112

168

Easement width is 46' north to 20' south of south line of N/2 SW 1/4 NE 1/4

SURVEY SW 1/4-NE 1/4