

# CERTIFICATE OF SURVEY

GOVERNMENT LOT 2, SECTION 4,  
TOWNSHIP 141 NORTH, RANGE 31 WEST  
LESS THE NORTH 150 FEET THEREOF  
IN CASS COUNTY, MINNESOTA

FOR DR. PAUL ERICKSON

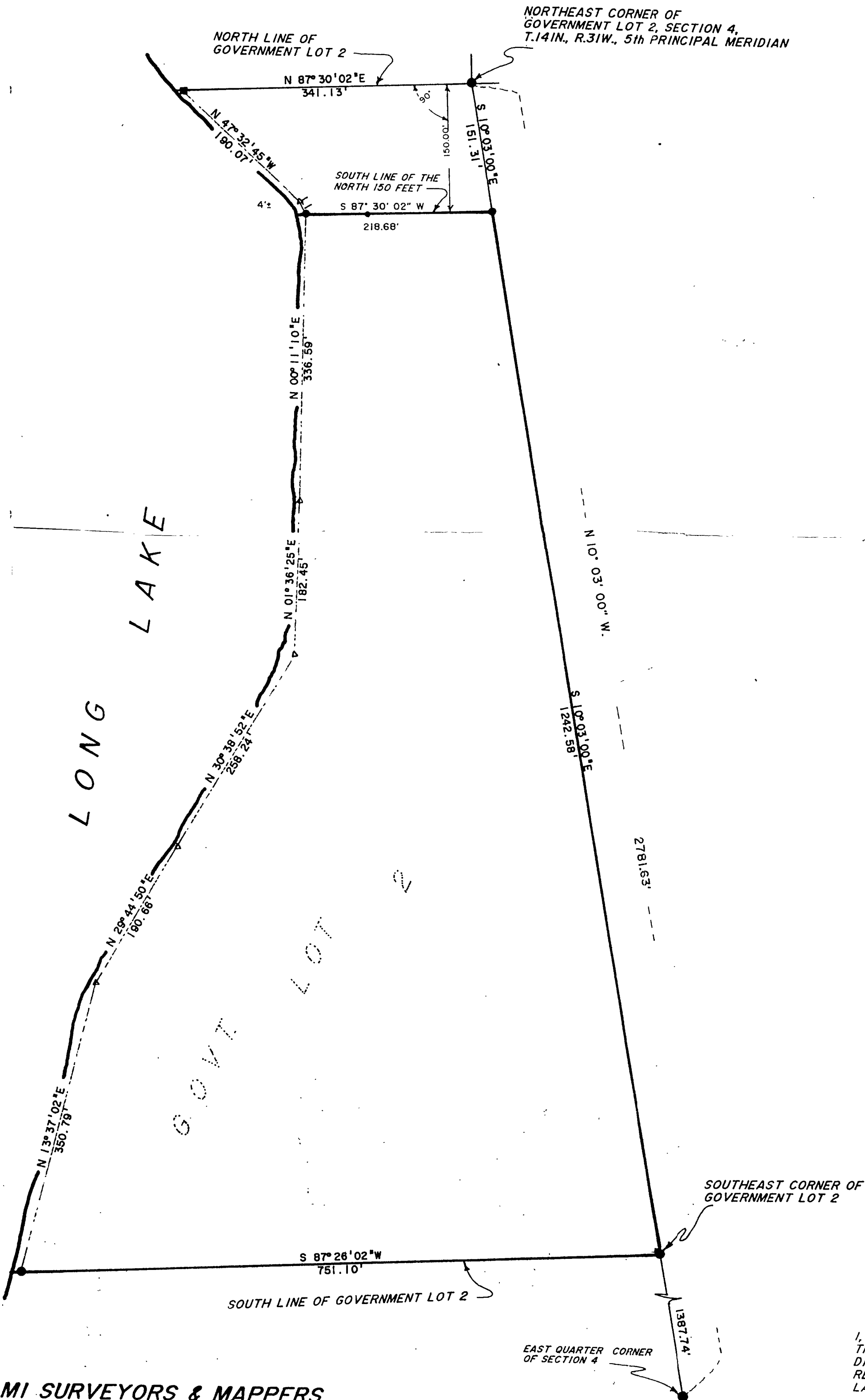

LINE	BEARING	DISTANCE
L 1	N 28° 58' 10" W	17.55'

POINT	NORTHING	EASTING
1	9997.47	20000.10
2	10012.35	20340.90
3	9863.35	20367.31
4	8639.84	20584.15
5	8606.21	19833.80
6	8947.15	19916.39
7	9112.68	20010.99
8	9334.85	20142.63
9	9517.23	20147.74
10	9869.17	20140.34
11	9853.82	20148.84
12	9856.87	20218.67

COPYRIGHT 8/22/1989 BY ROGER A. MUSTONEN

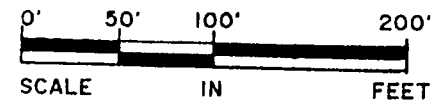

● DENOTES IRON MONUMENT FOUND  
■ DENOTES COUNTY MONUMENT SET  
△ DENOTES SURVEY CONTROL POINT

INITIAL BEARING ASSIGNED

I, ROGER A. MUSTONEN, HEREBY CERTIFY THAT THIS SURVEY WAS MADE BY ME OR UNDER MY DIRECT SUPERVISION AND THAT I AM A DULY REGISTERED LAND SURVEYOR UNDER THE LAWS OF THE STATE OF MINNESOTA.

Roger A. Mustonen August 22, 1989