

PLAT OF SURVEY

PART OF GOV'T. LOTS 7 & 8, SEC. 2, T. 141 N., R. 31 W.

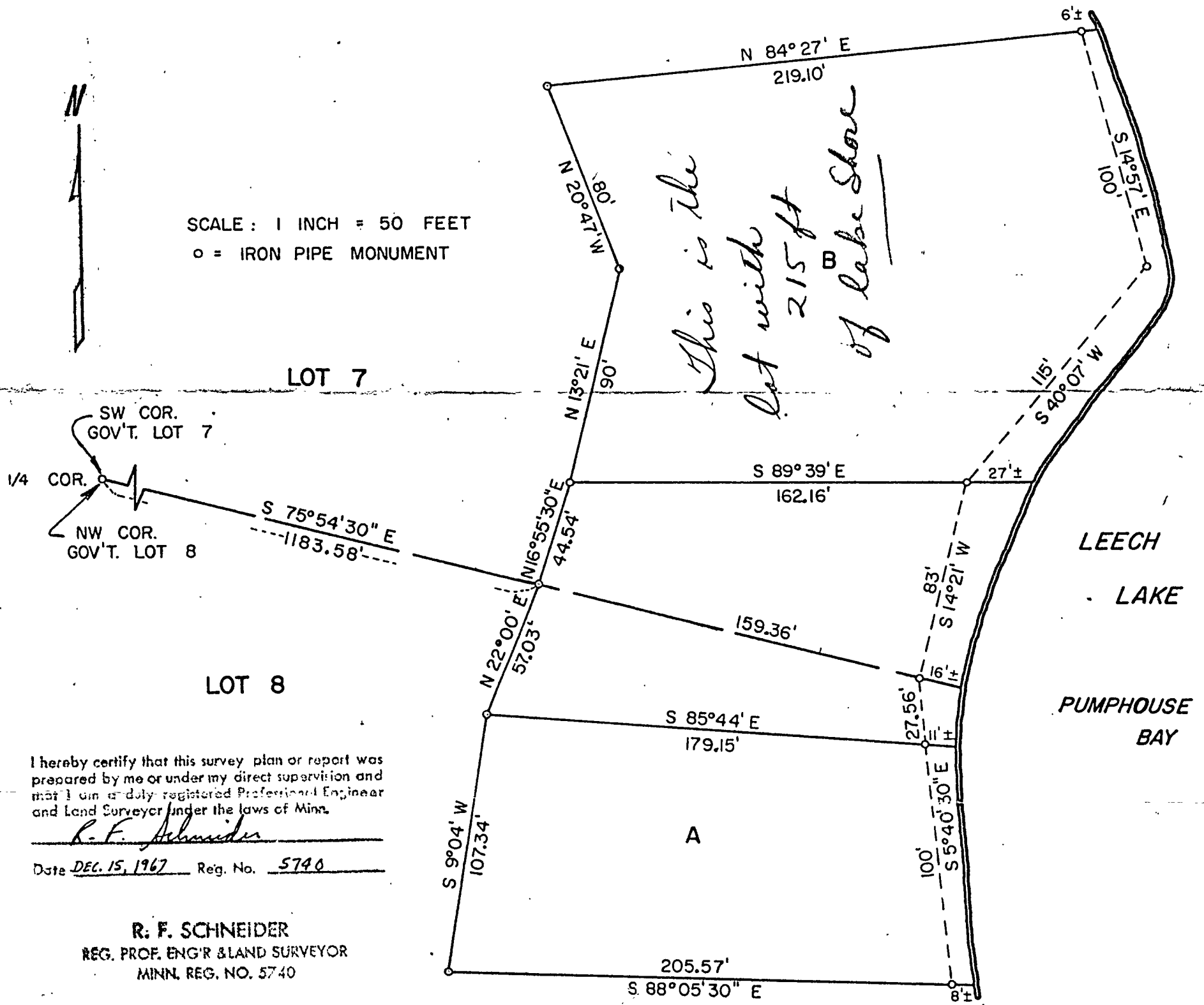

I hereby certify that this survey plan or report was prepared by me or under my direct supervision and that I am a duly registered Professional Engineer and Land Surveyor under the laws of Minn.

R. F. Schneider

Date DEC. 15, 1967 Reg. No. 5740

R. F. SCHNEIDER
 REG. PROF. ENGR & LAND SURVEYOR
 MINN. REG. NO. 5740

TRACT A- That part of Government Lot 8, Section 2, Township 141 North, Range 31 West, described as follows: Commencing at the northwest corner of said Lot 8; thence south 75 degrees 54 minutes 30 seconds east 1183.58 feet along the north line of said Lot 8; thence south 22 degrees 00 minutes west 57.03 feet to the point of beginning of the tract to be described; thence south 9 degrees 04 minutes west 107.34 feet; thence south 88 degrees 05 minutes 30 seconds east 214 feet, more or less, to the shore of Leech Lake; thence northerly 100 feet, more or less, along said shore to the point on said shore which is south 85 degrees 44 minutes east from the point of beginning; thence north 85 degrees 44 minutes west 190 feet, more or less, to the point of beginning. The west line of the south half of said Section 2 is considered a true north-south line in this description.

TRACT B- That part of Government Lot 7, Section 2, Township 141 North, Range 31 West, described as follows: Commencing at the southwest corner of said Lot 7; thence south 75 degrees 54 minutes 30 seconds east 1183.58 feet along the south line of said Lot 7; thence north 16 degrees 55 minutes 30 seconds east 44.54 feet to the point of beginning of the tract to be described; thence north 13 degrees 21 minutes east 90 feet; thence north 20 degrees 47 minutes west 80 feet; thence north 84 degrees 27 minutes east 225 feet, more or less, to the shore of Leech Lake; thence southerly 215 feet, more or less, along said shore to the point on said shore which is south 89 degrees 39 minutes east from the point of beginning; thence north 89 degrees 39 minutes west 189 feet, more or less, to the point of beginning. The west line of the south half of said Section 2 is considered a true north-south line in this description.