

# CERTIFICATE OF SURVEY

PART OF GOVERNMENT LOT 8, SECTION 11,  
TOWNSHIP 141 NORTH, RANGE 31 WEST, CASS COUNTY, MINNESOTA

FOR: JOHN STEWART  
PO BOX 8  
WALKER, MN. 56484

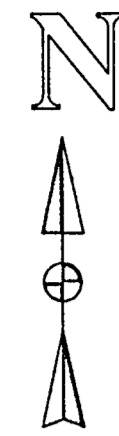

1"=60'



- DENOTES FOUND IRON MONUMENT
- DENOTES IRON MONUMENT SET MARKED BY REGISTRATION NO. 21367

ORIENTATION OF THIS BEARING SYSTEM IS BASED ON THE WEST LINE OF GOVERNMENT LOT 8 AND ASSUMED TO BEAR S 5° 51' 30" W.

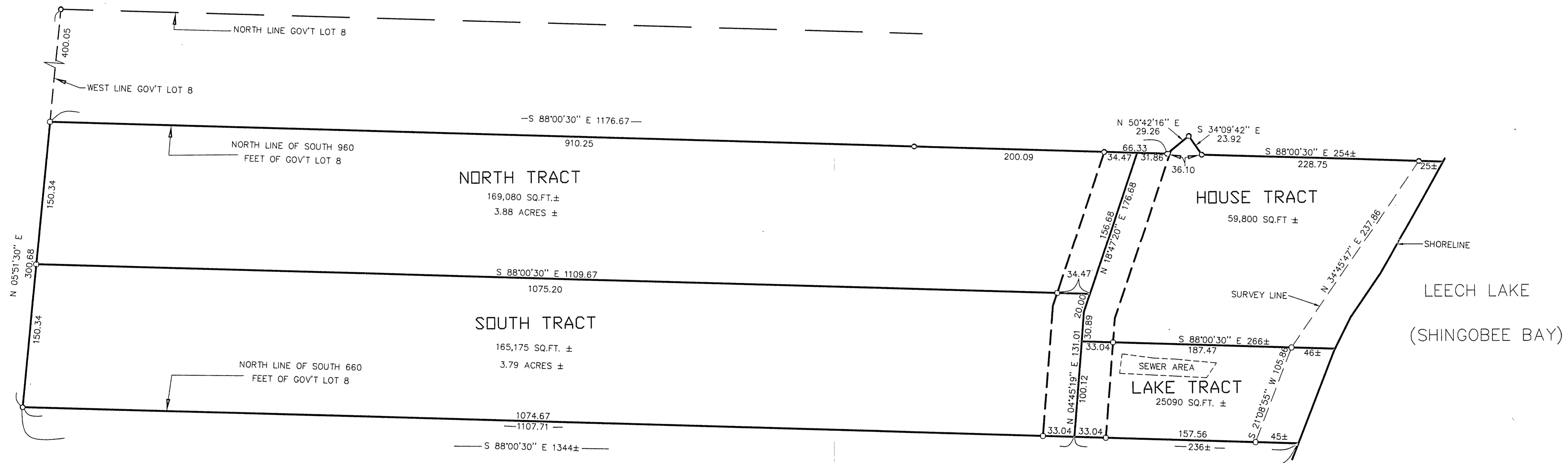

11-141-31

I HEREBY CERTIFY THAT THIS SURVEY, PLAN, SPECIFICATION OR REPORT WAS PREPARED BY ME OR UNDER MY DIRECT SUPERVISION AND THAT I AM A DULY LICENSED ENGINEER OR LAND SURVEYOR UNDER THE LAWS OF THE STATE OF MINNESOTA.  
*W. J. Lanecker*  
DATE 5/21/98 U.C. NO. 91367

**LANECKER & ASSOCIATES INC.**  
WALKER, MN. 56484  
PHONE 218-547-1296  
PLANNING ENGINEERING SURVEYING

PROG. MGR.	DATE	REVISIONS	COMPUTER
TJF	5/21/98		98247
CHECKED BY	SCALE		BOOK 140 PGS. 46
TJF	HORIZ. 1"=60'		FILE NO. 98247
DRAWN BY	VERT. NONE		SHEET 1 OF 1
DRG			