

CERTIFICATE OF SURVEY

FOR
WILLIAMS

PART OF GOVERNMENT LOT 4
(aka (SW 1/4-SW 1/4) OF SECTION 7,
TOWNSHIP 140 NORTH, RANGE 30 WEST
OF THE 5th PRINCIPAL MERIDIAN
IN CASS COUNTY, MINNESOTA

LAND DESCRIPTION FOR DAVID WILLIAMS PROPERTY

That part of Government Lot 4, aka (SW 1/4-SW 1/4) of Section 7, Township 140 North, Range 30 West of the 5th Principal Meridian, lying easterly of the West 125.00 feet thereof, described as follows:

Commencing at the northwest corner of said Government Lot 4; thence on an assigned bearing of South, a distance of 749.21 feet along the west line of said Government Lot 4; thence East 125.00 feet to a point on the east line of said West 125.00 feet, the point of BEGINNING of the land to be described; thence South 64 degrees 25 minutes 00 seconds East 203.80 feet; thence South 30 degrees 26 minutes 18 seconds West 145.29 feet; thence South 62 degrees 42 minutes 51 seconds East 100.00 feet; thence North 30 degrees 26 minutes 18 seconds East 300.00 feet; thence North 150.00 feet; thence West 351.07 feet to said east line of the West 125.00 feet; thence South 149.54 feet to the point of beginning.

Containing 2.07 acres, more or less.

Subject to the existing Township Road Right of Way.

Also, Subject to easements, reservations, conditions and restrictions, if any.

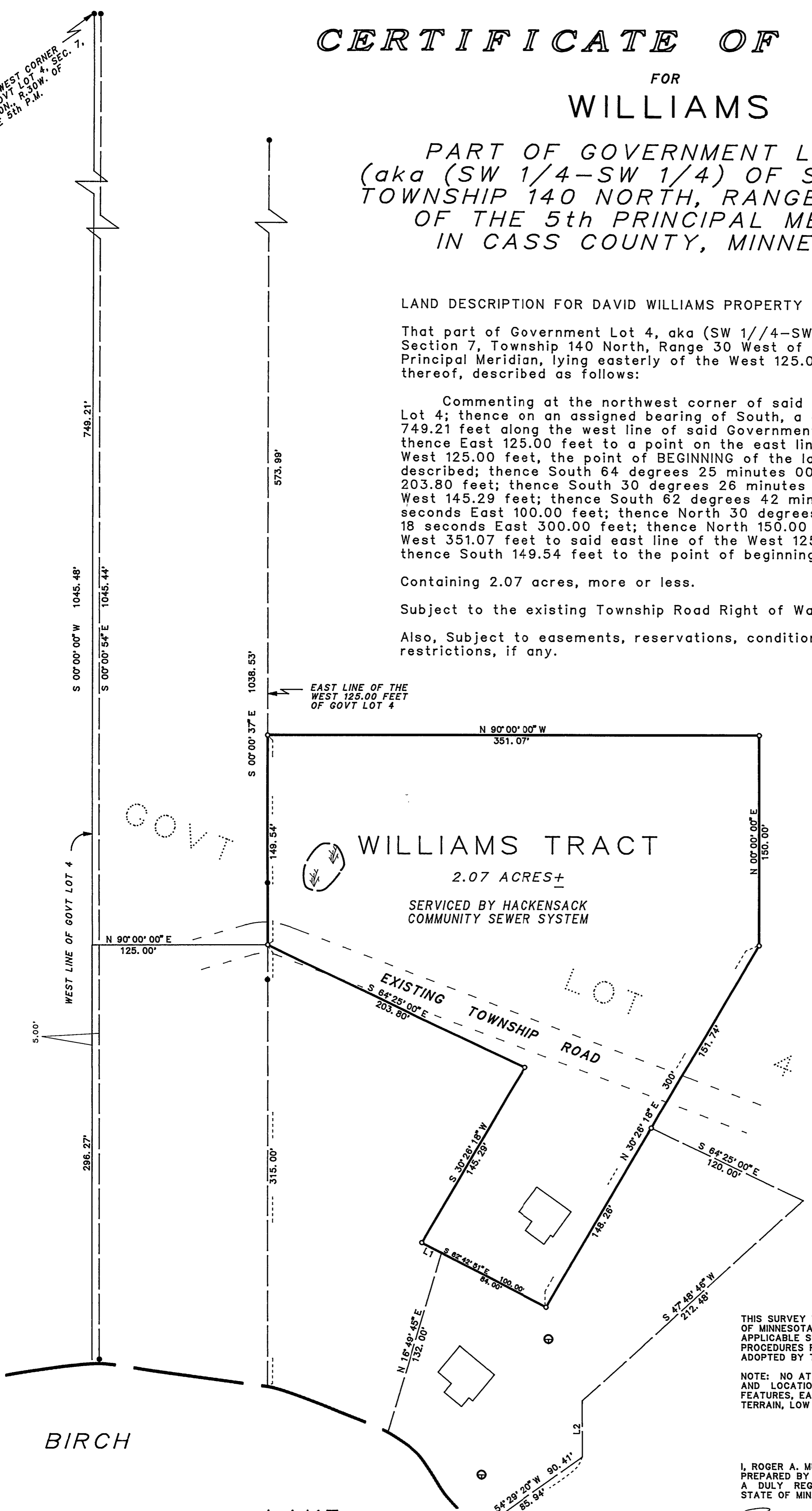

0 25 50 100
SCALE IN FEET
ONE METER = 3.2808333 U.S. SURVEY FEET
1 FOOT = 0.3048006 METERS

AMI SURVEYORS & MAPPERS
HC 74 BOX 1820, HACKENSACK, MINNESOTA 56452
PHONE: OFFICE (218) 682 2411 * FAX 682 2988

INITIAL BEARING ASSIGNED

- DENOTES IRON MONUMENT FOUND
- DENOTES IRON MONUMENT SET (stamped 11946)
- ▽ DENOTES LOW LAND
- ⊕ DENOTES MANHOLE COVER

LINE	BEARING	DISTANCE
L 1	S 62°42'51" E	16.00'
L 2	S 00°00'00" E	40.00'

THIS SURVEY WAS CONDUCTED IN ACCORDANCE WITH THE PROVISIONS OF MINNESOTA STATUTE 326.02 Subd. 4, IN CONFORMANCE WITH APPLICABLE SURVEYING STANDARDS SET FORTH IN THE "RECOMMENDED PROCEDURES FOR THE PRACTICE OF LAND SURVEYING", APPROVED AND ADOPTED BY THE MINNESOTA SOCIETY OF PROFESSIONAL SURVEYORS.

NOTE: NO ATTEMPT WAS MADE TO SURVEY AND SHOW THE EXISTENCE AND LOCATION OF WELLS, IMPROVEMENTS, UTILITIES OR VISIBLE FEATURES, EASEMENTS, ABOVEGROUND OR SUBSURFACE, TOPOGRAPHY, TERRAIN, LOW LAND LIMITS, ETC., EXCEPT AS SHOWN HEREON.

CERTIFICATE OF SURVEY

I, ROGER A. MUSTONEN, HEREBY CERTIFY THAT THIS SURVEY WAS PREPARED BY ME OR UNDER MY DIRECT SUPERVISION AND THAT I AM A DULY REGISTERED LAND SURVEYOR UNDER THE LAWS OF THE STATE OF MINNESOTA.

Roger A. Mustonen 10/31/97
ROGER A. MUSTONEN, LAND SURVEYOR
MINNESOTA LICENSE 11946