

Burch Lake

# PLAT OF SURVEY 4-140-30

PART OF THE NORTH 500 FT  
OF GOVT LOT 10 SEC 4  
T 140 N R 30 W

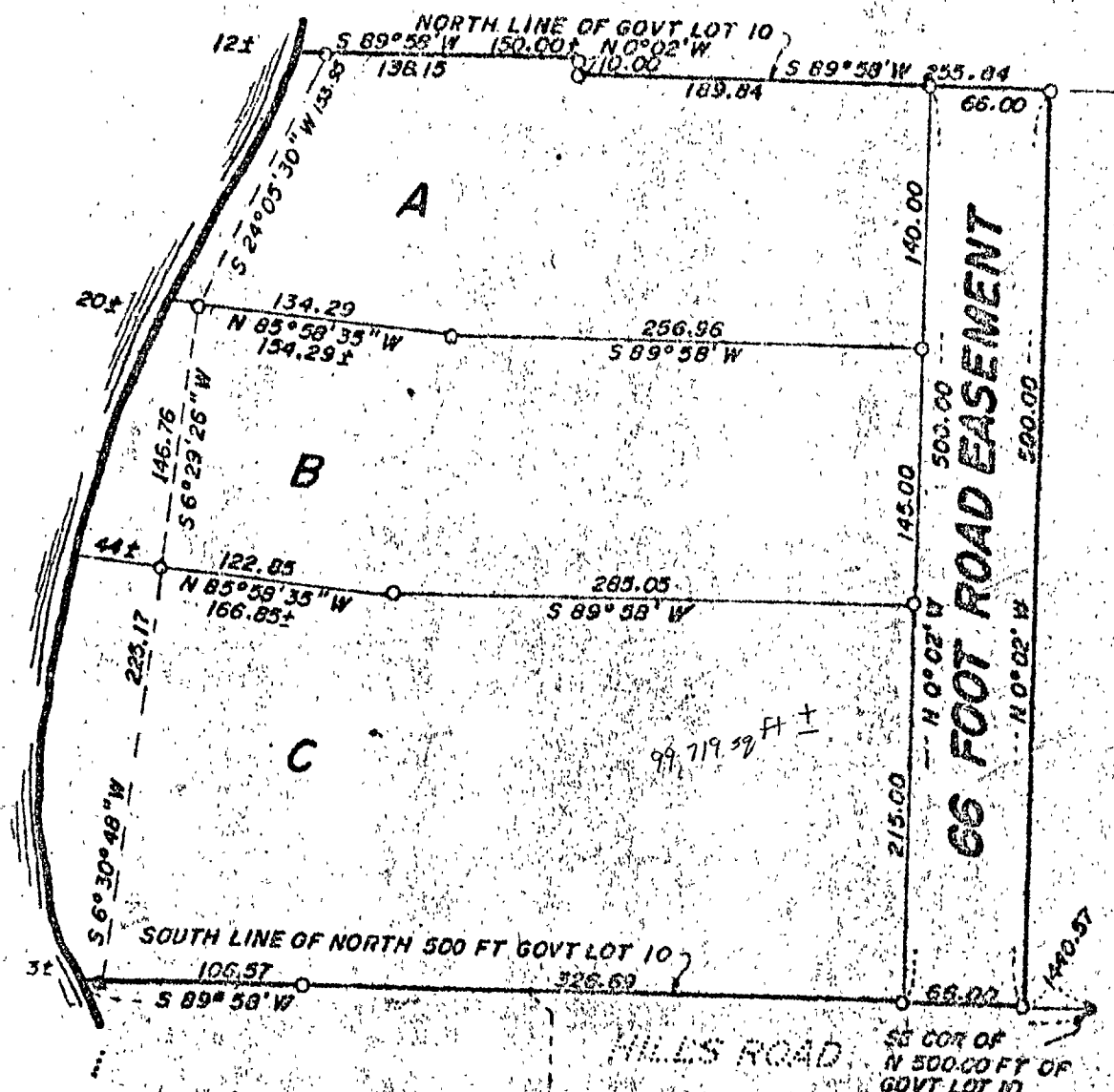

STONEY LAKE

66 FOOT ROAD EASEMENT

BLOCK ONE  
INDIAN HILLS

HILLS ROAD  
SE COR OF  
N 500.00 FT OF  
GOVT LOT 10

SCALE 1" = 100'  
BEARINGS ASSUMED  
3-IRON MON IN PLACE  
1/2" IRON PIPE MON STAMPED  
1793 ESTABLISHED

I hereby certify that this survey, plat, or report was prepared by me or under my direct supervision and that I am a duly licensed Land Surveyor under the laws of the State of Massachusetts.  
*Walter E. Mass*  
Date: 6-29-78