

CERTIFICATE OF SURVEY

GOVERNMENT LOT 8,
SECTION 12, TOWNSHIP 142 NORTH, RANGE 31 WEST,
CASS COUNTY, MINNESOTA

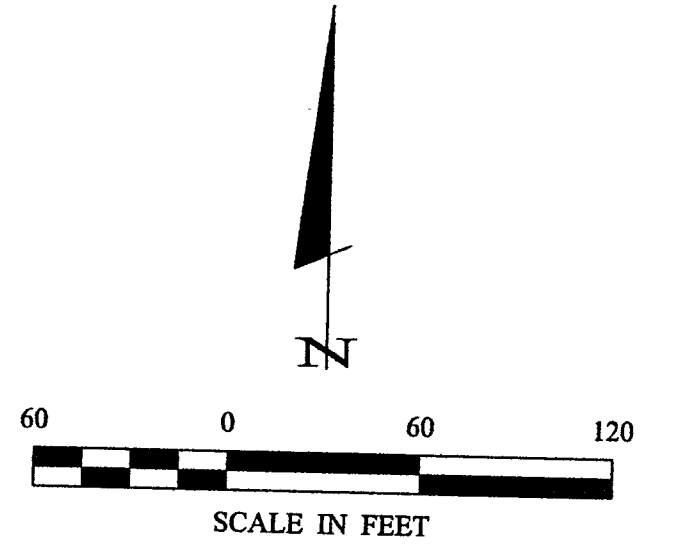

- ⊙ DENOTES BRASS CAP MONUMENT FOUND
 - DENOTES MONUMENT FOUND
 - DENOTES IRON MONUMENT SET MARKED BY LICENSE NO. 21367
 - ⊗ DENOTES MAG NAIL SET
 - ≡ DENOTES WETLAND
- ORIENTATION OF THIS BEARING SYSTEM IS BASED ON THE WEST LINE OF GOV'T LOT 8 TO HAVE AN ASSUMED BEARING OF N 0° 53' 23" E.

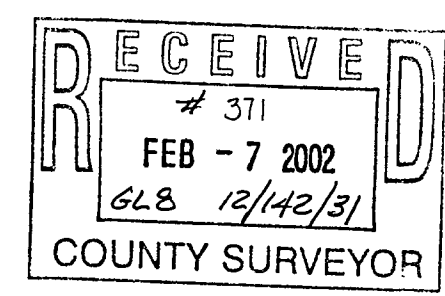
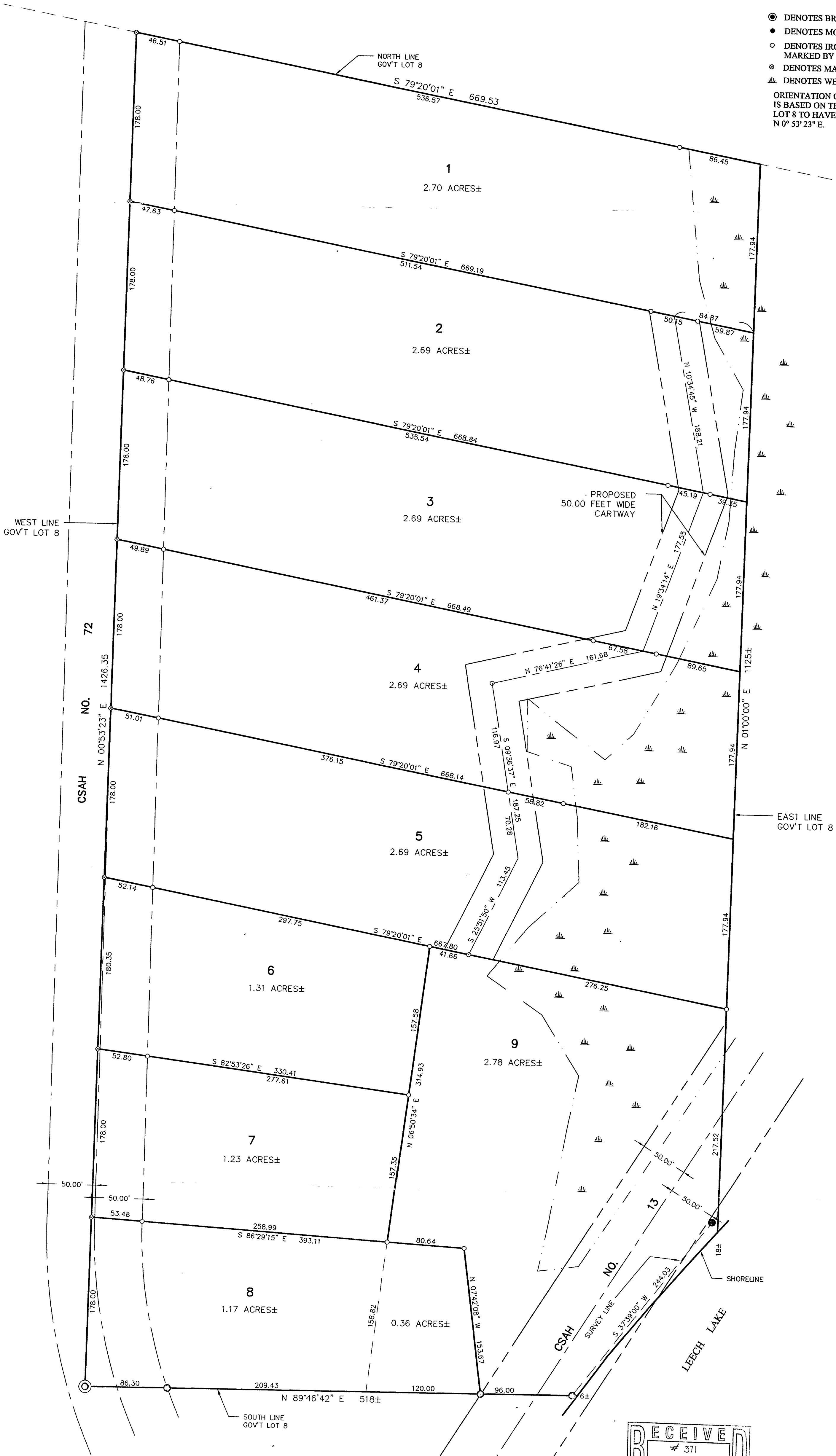

<p>1 OF 1 SHEET</p> <p>CERTIFICATE OF SURVEY</p> <p>RNS PROPERTIES 1803 64TH AVE. N. ST CLOUD, MN. 56303</p>	<p>PROJ. MGR. TLF</p> <p>CHECKED BY: TLF</p> <p>DRAWN BY: DRG</p>	<p>COMPUTER: 012166</p> <p>FIELD BOOK: BOOK 175 PG. 47</p> <p>FILE NO: 012166</p>	<p>DATE: 1/31/02</p> <p>SCALE: HORIZ. 1"=60'</p> <p>VERT. NONE</p>	<table border="1" style="width: 100%; border-collapse: collapse;"> <thead> <tr> <th>DATE</th> <th>REVISIONS DESCRIPTION</th> <th>BY</th> </tr> </thead> <tbody> <tr> <td> </td> <td> </td> <td> </td> </tr> <tr> <td> </td> <td> </td> <td> </td> </tr> <tr> <td> </td> <td> </td> <td> </td> </tr> </tbody> </table>	DATE	REVISIONS DESCRIPTION	BY										<p>I HEREBY CERTIFY THAT THIS SURVEY, PLAN, SPECIFICATION, OR REPORT WAS PREPARED BY ME OR UNDER MY DIRECT SUPERVISION AND THAT I AM A DULY LICENSED PROFESSIONAL ENGINEER OR LAND SURVEYOR UNDER THE LAWS OF THE STATE OF MINNESOTA.</p> <p style="text-align: center;"> TERRY L. FREEMAN DATE: 1/31/02 LIC. NO. 21367 </p>
DATE	REVISIONS DESCRIPTION	BY															

Landecker & Associates, Inc.
Engineering - Surveying - Planning
Walker, MN 56484
Phone: 1-218-547-1296 Fax: 1-218-547-2272