

# CERTIFICATE OF SURVEY

PART OF GOVERNMENT LOT 1 AND 2, SECTION 16, TOWNSHIP 142  
NORTH, RANGE 31 WEST, CASS COUNTY, MINNESOTA

FOR: John Melhus  
P.O. Box 815  
Walker, MN. 56484

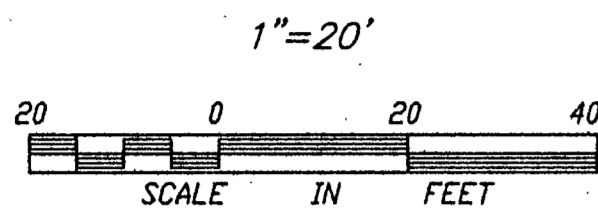
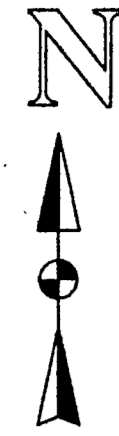

- DENOTES FOUND IRON MONUMENT
- DENOTES IRON MONUMENT SET MARKED BY REGISTRATION NO. 21367

ORIENTATION OF THIS BEARING SYSTEM IS BASED ON THE SOUTH LINE OF GOV'T LOT 1 AND IS ASSUMED TO BEAR S 89° 07' 00" E

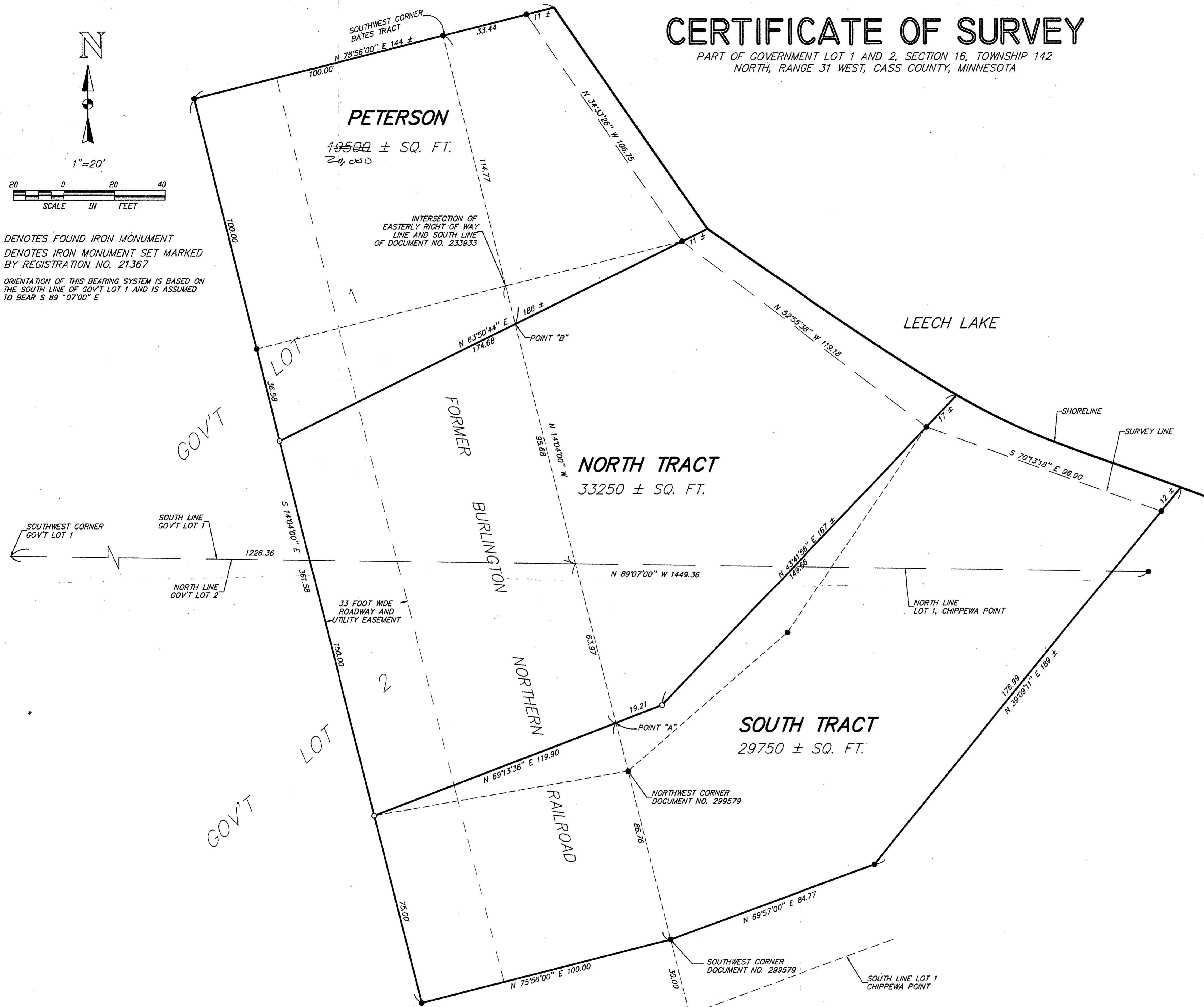

NOTE: SEE ADDITIONAL SHEETS IN FILE FOR DESCRIPTIONS OF PETERSON, NORTH TRACT AND SOUTH TRACT.

I HEREBY CERTIFY THAT THIS SURVEY, PLAN, SPECIFICATION OR REPORT WAS PREPARED BY ME OR UNDER MY DIRECT SUPERVISION AND THAT I AM A DULY LICENSED ENGINEER OR LAND SURVEYOR UNDER THE LAWS OF THE STATE OF MINNESOTA.  
*Walter L. Melhus*  
DATE 8/25/97 LIC. NO. 21367

<b>LANDECKER &amp; ASSOCIATES INC.</b>		PROJ. NO.	DATE	REVISIONS	COMPUTER
WALKER, MN. 56484		TLF	8/25/97		00250-7
PHONE 218-547-1296		CHECKED BY			BOOK 124 PG. 29
PLANNING ENGINEERING SURVEYING		DRAWN BY			FILE NO. V0250-7
		MRS			SHEET 1 OF 1
		VERT.	NONE		