

CERTIFICATE OF SURVEY

PART OF GOVERNMENT LOT 7, SECTION 27,
TOWNSHIP 142 NORTH, RANGE 31 WEST
CASS COUNTY, MINNESOTA

FOR: DAVID KARAM
P.O. BOX 786
WALKER, MN.

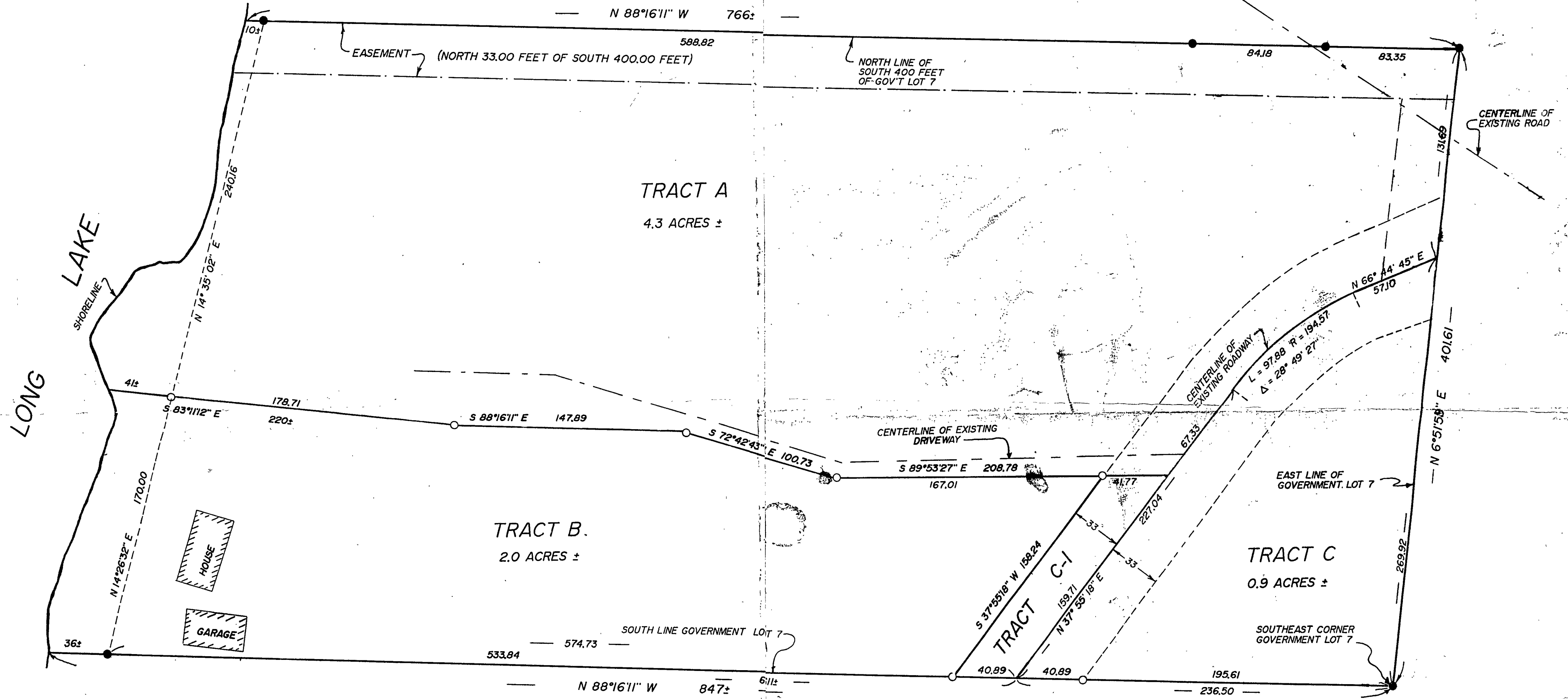

NOTE: SEE SEPRATE SHEETS IN FILE 04093 FOR DESCRIPTIONS OF TRACTS A, B AND C

SEE SEPRATE SHEET IN FILE W04093-1 FOR DESCRIPTION OF TRACT C-1.

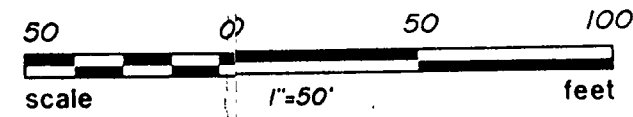

- DENOTES IRON MONUMENT SET MARKED BY REG. NO. 21367
- DENOTES MONUMENT FOUND

ORIENTATION OF THIS BEARING SYSTEM IS ASSUMED



I HEREBY CERTIFY THAT THIS SURVEY, PLAN, SPECIFICATION OR REPORT WAS PREPARED BY ME OR UNDER MY DIRECT SUPERVISION AND THAT I AM A DULY LICENSED ENGINEER OR LAND SURVEYOR UNDER THE LAWS OF THE STATE OF MINNESOTA.

David Karam
DATE 7/6/93 LIC. NO. 21367

L	Landecker & Assoc., Inc.		PROJ. MGR.	DATE	REVISIONS	COMPUTER
	BOX 292, WALKER, MINNESOTA 56484 (218) 547-1296		TLF	7/6/93	9/15/95 C-1	527-15
PLANNING ENGINEERING SURVEYING		CHECKED BY	SCALE			BOOK 104 PG. 59
		DRAWN BY	HORIZ.	1"=50'		FILE NO. 04093
		KAC/KAR	VERT.			SHEET 1 OF 3