

Sec 28  
 In Sec 28-3 dup

Sup # 348

# CERTIFICATE OF SURVEY

PARTS OF THE SOUTHWEST QUARTER OF NORTHWEST QUARTER AND  
 OF THE NORTHWEST QUARTER OF THE SOUTHWEST QUARTER, SECTION 28  
 TOWNSHIP 142 NORTH, RANGE 31 WEST, CASS COUNTY, MINNESOTA

FOR: STEVE CAMPBELL  
 BOX 456  
 WALKER, MN. 56484

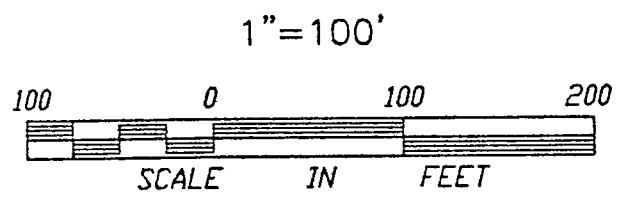

- DENOTES FOUND IRON MONUMENT
- DENOTES IRON MONUMENT SET MARKED BY REGISTRATION NO. 21367
- DENOTES SOIL BORING LOCATION

ORIENTATION OF THIS BEARING SYSTEM IS BASED ON THE WEST LINE OF THE SW1\4 OF NW1\4 AND ASSUMED TO BEAR N 02°04'00" E.

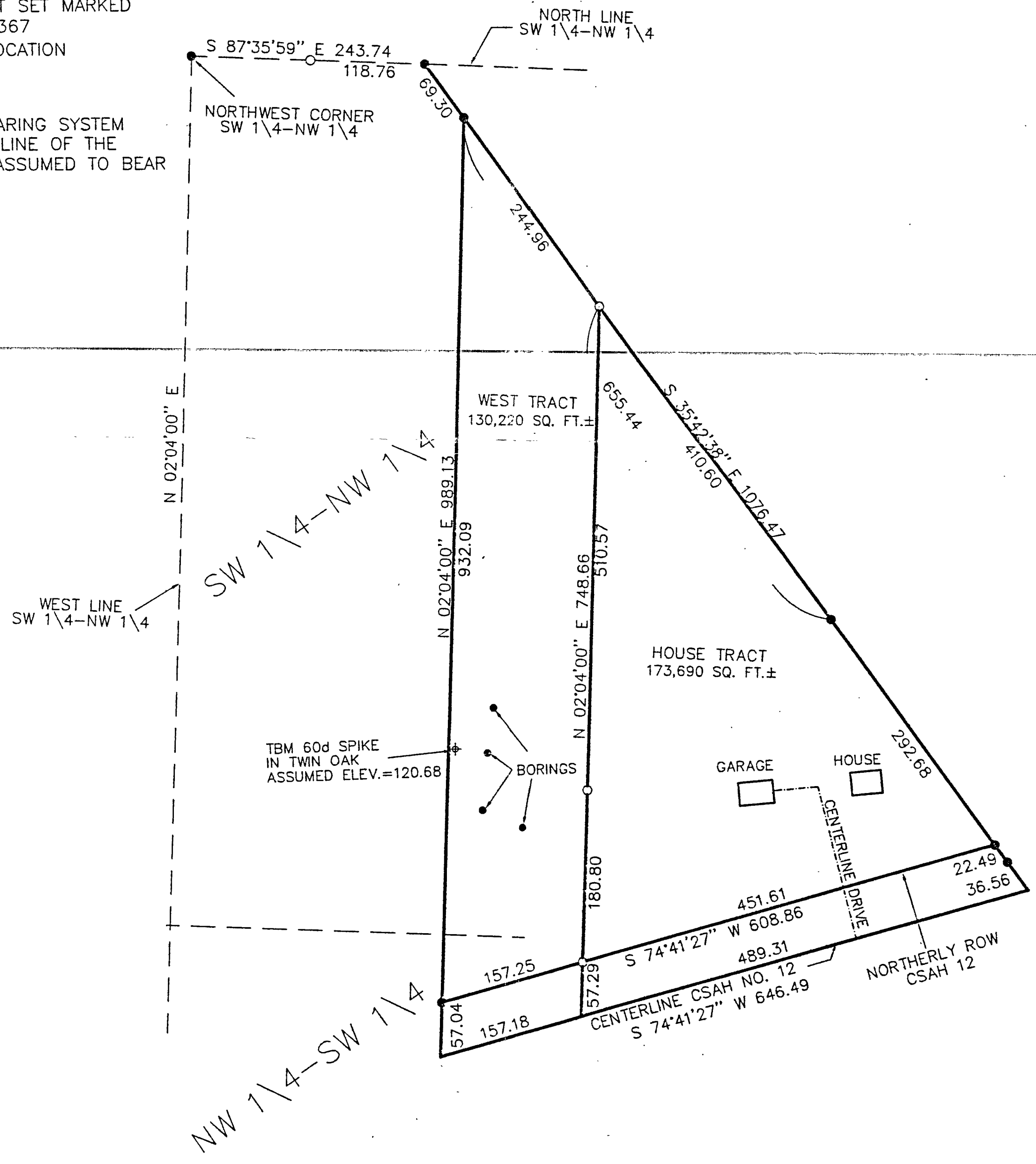

**RECEIVED**  
 MAR 21 2000  
 COUNTY SURVEYOR

I HEREBY CERTIFY THAT THIS SURVEY, PLAN, SPECIFICATION OR REPORT WAS PREPARED BY ME OR UNDER MY DIRECT SUPERVISION AND THAT I AM A DULY LICENSED ENGINEER OR LAND SURVEYOR UNDER THE LAWS OF THE STATE OF MINNESOTA.  
*Neil J. Jan*  
 DATE 8/4/98 LIC. NO. 21267

**LANDECKER & ASSOCIATES INC.**  
 WALKER, MN. 56484  
 PHONE 218-547-1296  
 PLANNING ENGINEERING SURVEYING

PROG. NO.	DATE	REVISIONS	COMPUTER
TLF	8/4/98		TRONZ
CHECKED BY	SCALE		BOOK NO. PG. NO.
TLF			
DRAWN BY	NO. 1"=100'		FILE NO. VRSNO.
JMG			
	VERT. NONE		SHEET 1 OF 1