

CERTIFICATE OF SURVEY

PARTS OF GOVERNMENT LOTS 1 AND 2,
SECTION 35, TOWNSHIP 142 NORTH, RANGE
31 WEST, CASS COUNTY, MINNESOTA

FOR: STEVE BILBEN
P.O. BOX 338
WALKER, MN. 56484

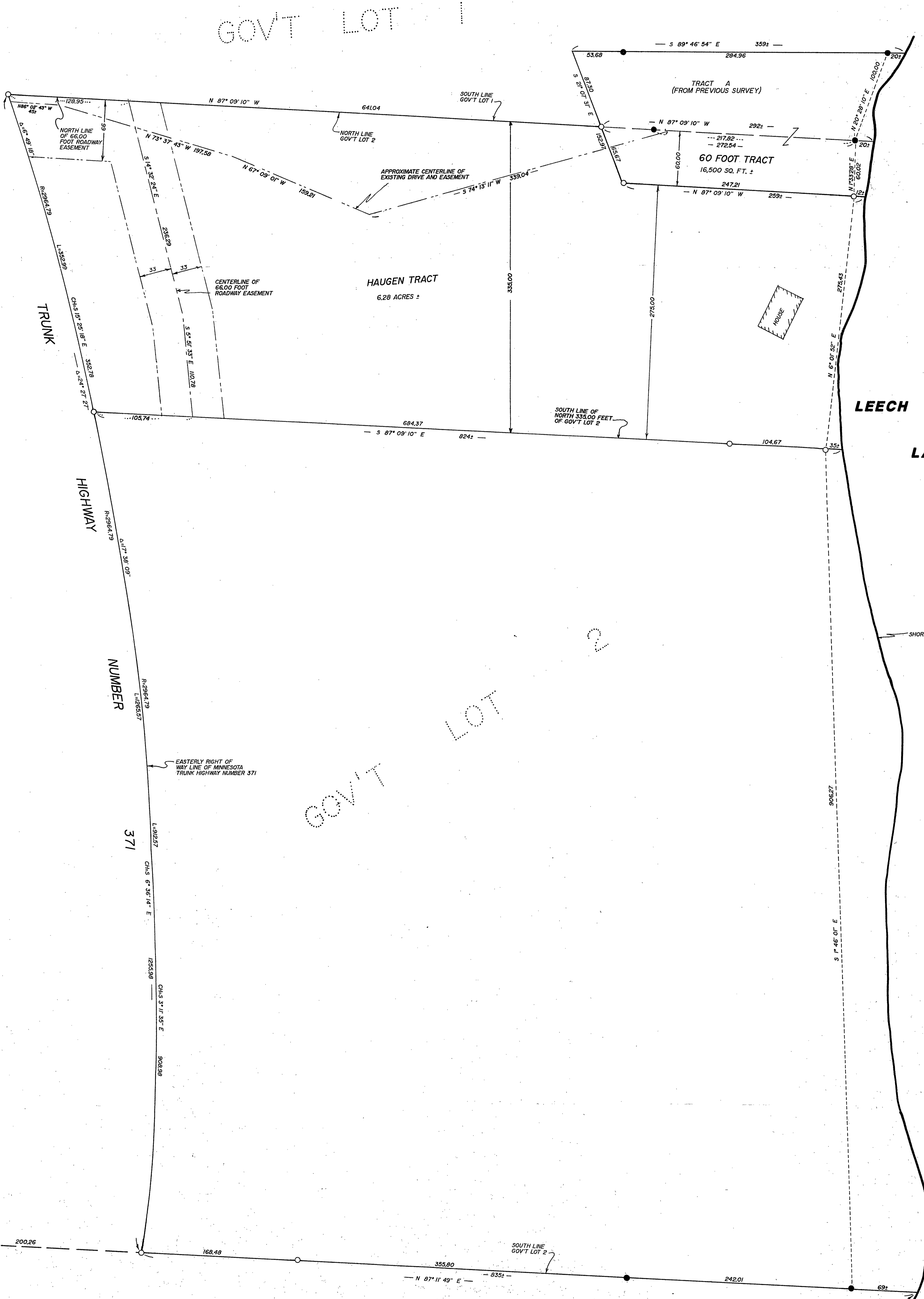

NOTE: SEE ADDITIONAL SHEETS IN FILE FOR DESCRIPTIONS OF 60 FOOT TRACT AND HAUGEN TRACT.

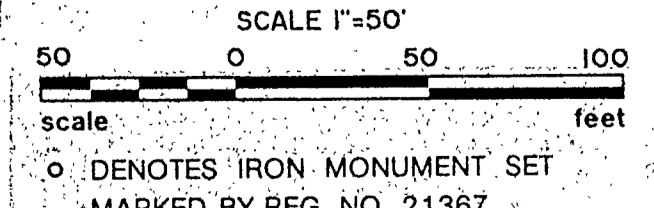

- DENOTES IRON MONUMENT SET MARKED BY REG. NO. 21367
 - DENOTES MONUMENT FOUND
- ORIENTATION OF THIS BEARING SYSTEM IS ASSUMED

I HEREBY CERTIFY THAT THIS SURVEY, PLAN, SPECIFICATION OR REPORT WAS PREPARED BY ME OR UNDER MY DIRECT SUPERVISION AND THAT I AM A DULY LICENSED ENGINEER OR LAND SURVEYOR UNDER THE LAWS OF THE STATE OF MINNESOTA.

Ray J. Jansen
DATE 3/24/94 LIC. NO. 21367

Landecker & Assoc, Inc. BOX 292, WALKER, MINNESOTA 56484 (218) 547-1296 PLANNING ENGINEERING SURVEYING	PROJ. MGR. TLF	DATE 3/24/94	COMPUTER 532-8
	CHECKED BY <i>TL</i>	SCALE 1" = 50'	BOOK 109 P. 41
	DRAWN BY KAR	FILE NO. W94212	SHEET 1 OF 3
	VERT.		