

Map # 337

2235
in Sec 35-3.dwg

CERTIFICATE OF SURVEY

PART OF GOV'T. LOT 1 & PART OF NE 1/4 NW 1/4, SEC. 35, T. 142 N., R. 31 W. CASS CO. MINNESOTA

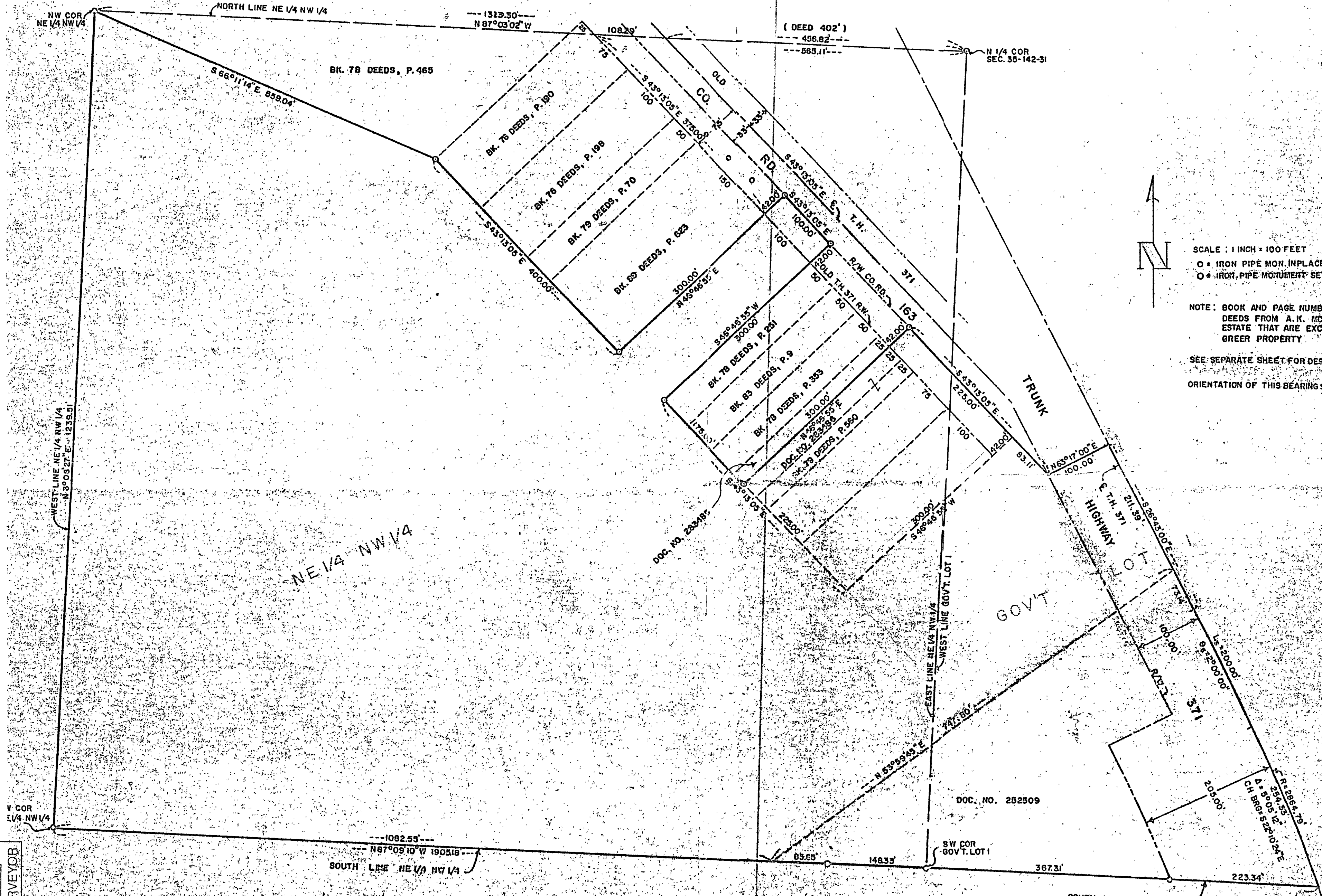

SCALE : 1 INCH = 100 FEET
 ○ = IRON PIPE MON. IN PLACE
 ⊙ = IRON PIPE MONUMENT SET

NOTE: BOOK AND PAGE NUMBERS REFER TO DEEDS FROM A.K. MCPHERSON OR HIS ESTATE THAT ARE EXCEPTIONS TO THE GREER PROPERTY

SEE SEPARATE SHEET FOR DESCRIPTION
 ORIENTATION OF THIS BEARING SYSTEM IS ASSUMED

2235

RECEIVED
 MAR 21 2000
 COUNTY SURVEYOR

I hereby certify that this survey, plan, or report was prepared by me or under my direct supervision and that I am a duly Registered Land Surveyor under the laws of the State of Minnesota.
 Date: Sept 5 1987 Reg. No. 12684

Ray A. Stevenson
 DRAWING REVISED MARCH 28, 1988

28.5 Acs 35/142/31

RECEIVED
 MAR 21 2000
 COUNTY SURVEYOR

SURVEY BY:
GARY STEVENSON ASSOCIATES, INC.
 Land Surveying
 208 WALKER, MINNESOTA 55007-1256
 SURVEY FOR
LOUIS CHALICH