

CERTIFICATE OF

Sec 36-142-31

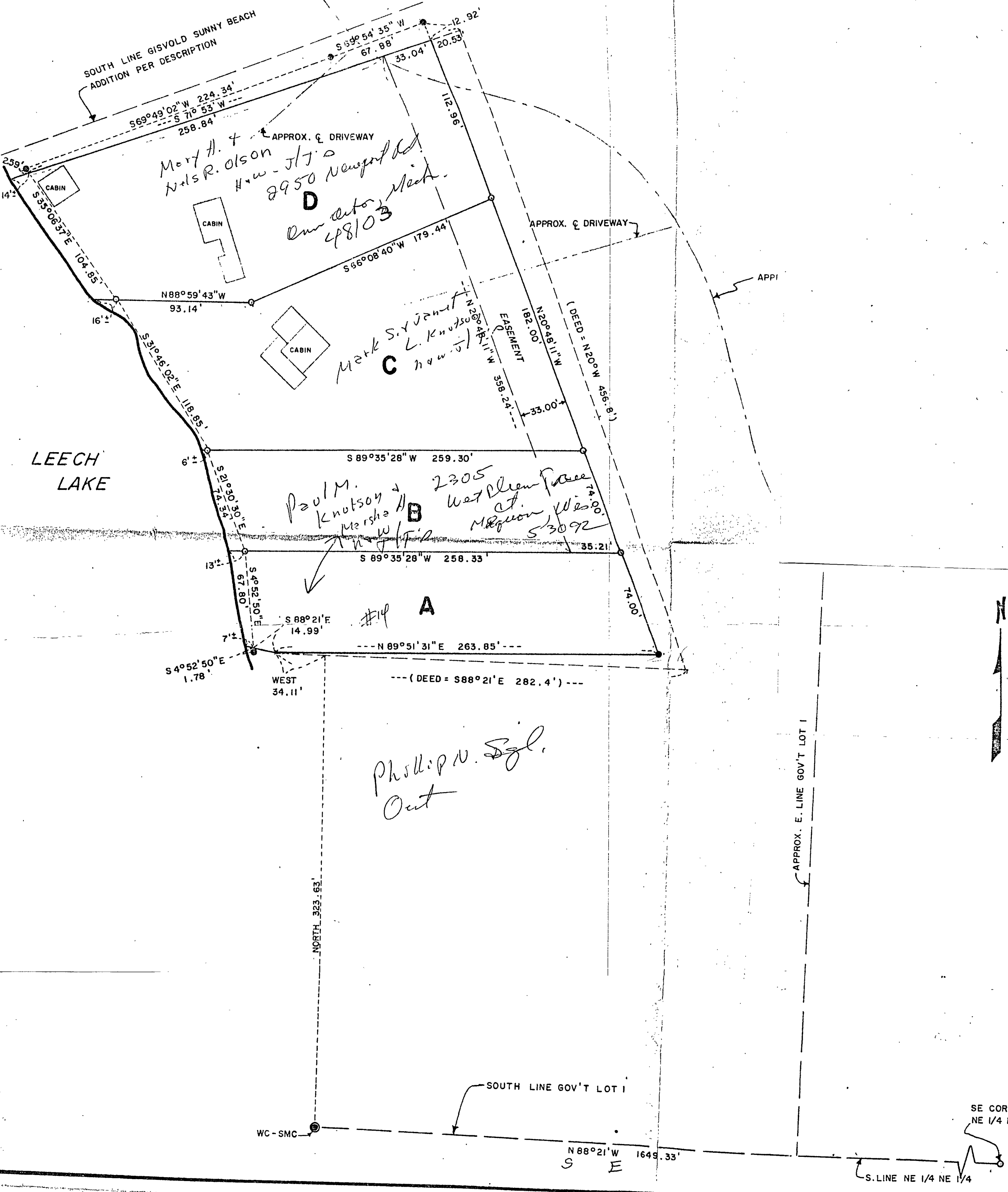

SEE SEPARATE SHEETS FOR PROPOSED DESCRIPTIONS

SCALE: 1 INCH = 50 FEET

- = IRON PIPE MONUMENT SET
- = IRON PIPE MONUMENT IN PLACE
- ⊗ = USGLO. BRASS CAP MON. IN PLACE

ORIENTATION OF THIS BEARING SYSTEM IS ASSUMED

I hereby certify that the survey herein was prepared by me or under my supervision and that I am a duly Licensed Land Surveyor under the laws of Minnesota.
 Date: Aug. 24, 1983
 Gary A. Stevenson

shingabea

SHEET TITLE	142-31
PART OF GOV'T LOT 1, SEC. 36, T142N, R31E	
CASS COUNTY, MINNESOTA	
PROJECT	MARK KNUTSON
GARY STEVENSON & ASSOCIATES Land Surveying & Consulting WALKER, MINNESOTA (218) 547-1211	

SE COR. NE 1/4 NE 1/4

S. LINE NE 1/4 NE 1/4

N 88° 21' W 1649.33'

WC-SMC

SOUTH LINE GOV'T LOT 1

APPROX. E. LINE GOV'T LOT 1

NORTH 323.83'

WEST 34.11'

--- (DEED = S 88° 21' E 282.4') ---

Phillip N. Sgl. Out

Paul M. Knutson
 Mark S. Y. Janut
 2305 West Glenwood
 St. Paul, MN 55109
 53092

Mert H. Olson
 Hals R. Olson
 Hwy - J/T
 8950 Newport
 D
 Overlton, Mich.
 48103

Mark S. Y. Janut
 L. Knutson
 C
 Hwy - J/T

SOUTH LINE GISVOLD SUNNY BEACH
 ADDITION PER DESCRIPTION

LEECH LAKE