

CERTIFICATE OF SURVEY

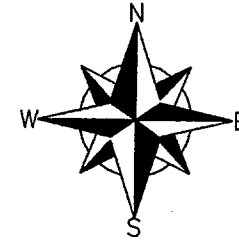

GRAPHIC SCALE

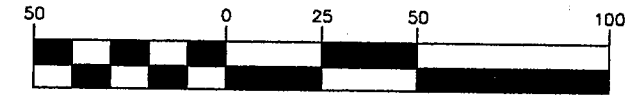

(IN FEET)
1 inch = 50 ft.

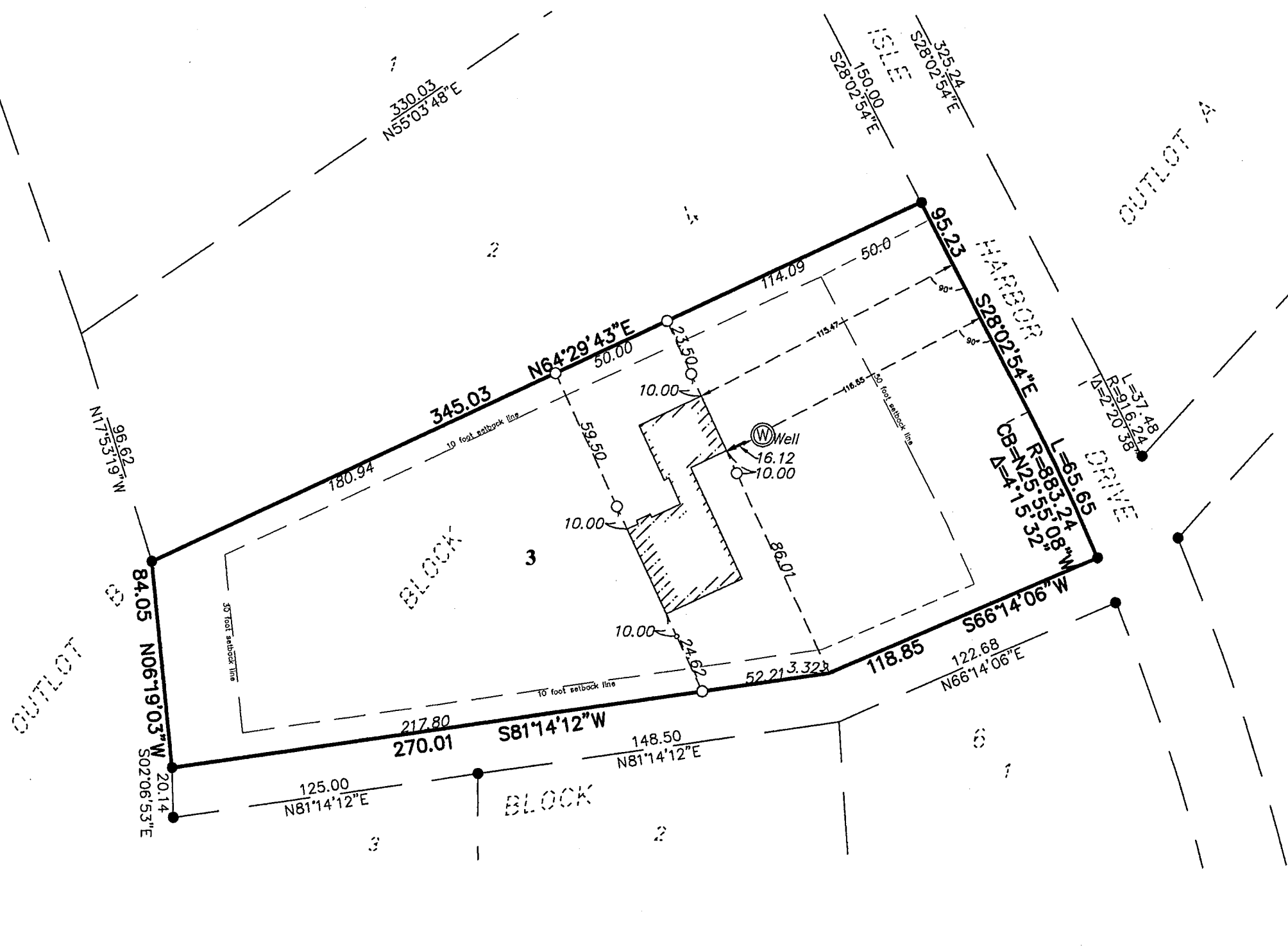

CLIENTS DESCRIPTION:

Lot 3, Block 4 of ISLE HARBOR ON LEECH, according to the recorded plat thereof, on file in the office of the County Recorder. Cass Co., MN

SURVEYOR NOTES:

1. The Northerly line of Lot 3, Block 4 of ISLE HARBOR ON LEECH is assumed to have a bearing of N64°29'43"E

Legend

- Denotes Iron Monument Found
- Denotes 1/2 inch Iron Monument Set with Cap LS 17768

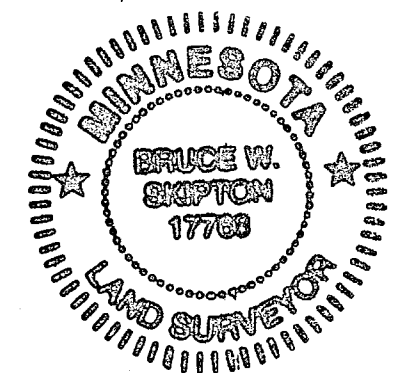
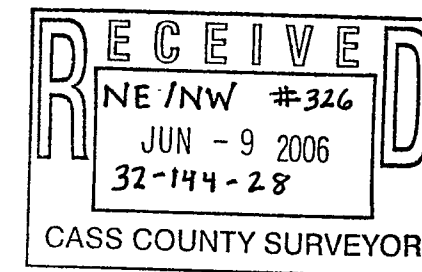

CLIENT: **Laura Adams**
Ready Construction, Inc.
17856 227th Ave.
Big Lake, MN 55309

Construction Survey

Lot 3 Block 4 of
ISLE HARBOR ON LEECH,
Cass Co., MN



P.O. BOX 7
609 MINNESOTA AVENUE
WALKER, MN 56484
(218)547-3787 OFFICE
(218)547-3789 FAX

I hereby certify that this survey, plan or report was prepared by me or under my direct supervision and that I am a duly licensed land surveyor under the laws of the state of Minnesota.

Dated this 15th day of May, 2006
By: Bruce W. Skipton
Bruce W. Skipton, Minnesota License No. 17768

DESIGNED BY: _____ DRAWN BY: MPS
APPROVED BY: BWS JOB NUMBER: 08-024

NO.	DATE	BY	REVISION DESCRIPTION