

# CERTIFICATE OF SURVEY

LOTS 10-12, HANSON'S POINT, AND  
PART OF GOVERNMENT LOTS 3 & 4,  
SECTION 16, TOWNSHIP 142 NORTH, RANGE 31 WEST,  
CASS COUNTY, MINNESOTA

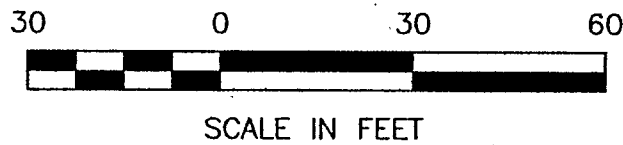

● DENOTES MONUMENT FOUND  
○ DENOTES IRON MONUMENT SET  
MARKED BY LICENSE NO. 23167

ORIENTATION OF THIS BEARING SYSTEM  
IS BASED ON THE SOUTH LINE OF  
GOV'T LOT 3 TO HAVE AN ASSUMED  
BEARING OF N 89° 30' 21" E.

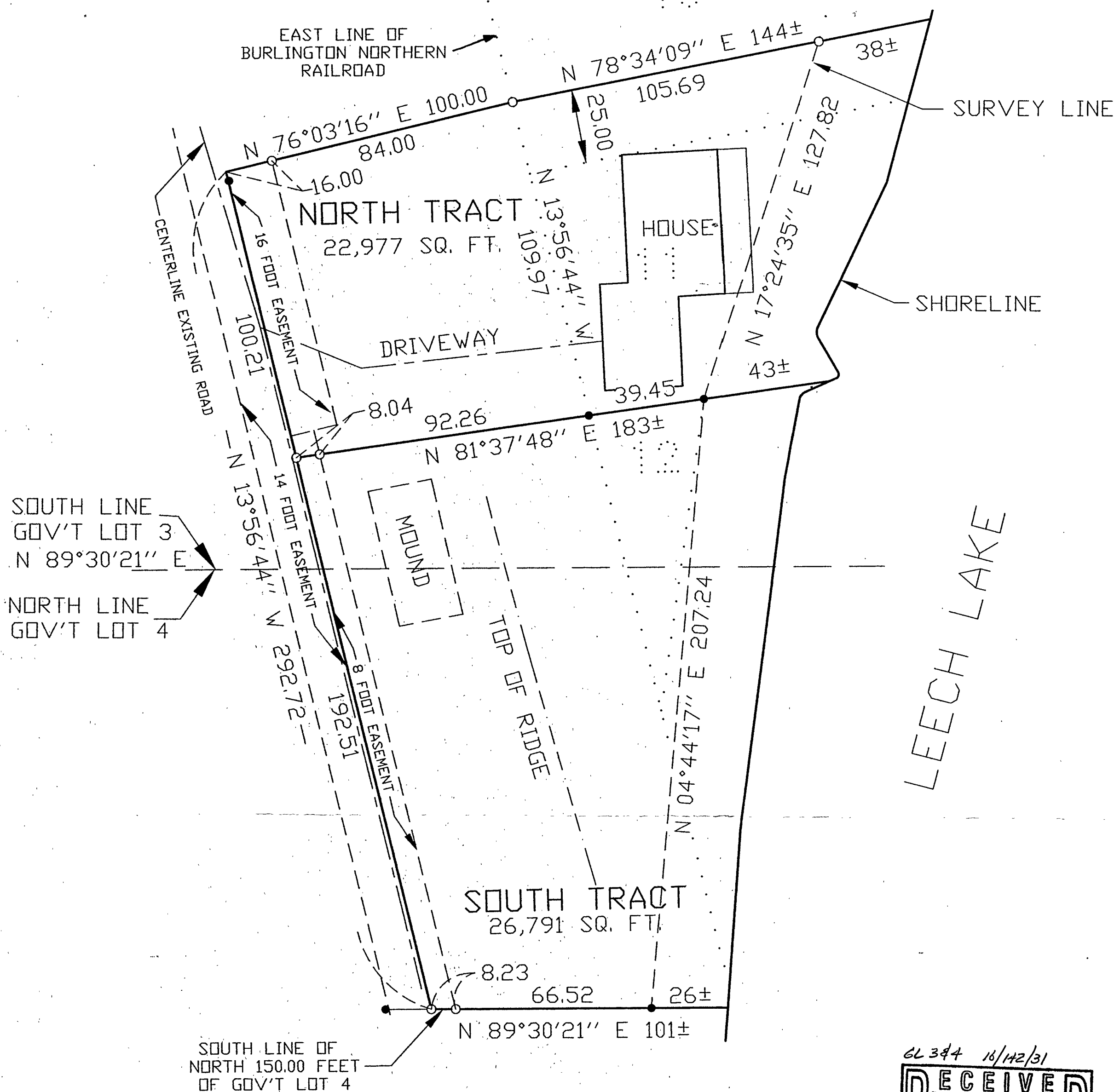

62344 10/12/31  
**RECEIVED**  
OCT 18 1999  
# 318  
COUNTY SURVEYOR

SHEET 1 OF 1	<b>CERTIFICATE OF SURVEY</b> JEFF ARNOLD PO BOX 490 WALKER, MN. 56484	PROJ. MGR. TLJ CHECKED BY: TLJ DRAWN BY: DRG	COMPUTER: 992115 FIELD BOOK: BOOK 153 PG. 47 FILE NO: W992115	DATE: 10/13/99 SCALE: HORZ. 1"=30' VERT. NONE	REVISIONS <table border="1" style="width: 100%; border-collapse: collapse;"> <thead> <tr> <th>DATE</th> <th>DESCRIPTION</th> <th>BY</th> </tr> </thead> <tbody> <tr> <td> </td> <td> </td> <td> </td> </tr> </tbody> </table>	DATE	DESCRIPTION	BY				I HEREBY CERTIFY THAT THIS SURVEY, PLAN, SPECIFICATION OR REPORT WAS PREPARED BY ME OR UNDER MY DIRECT SUPERVISION AND THAT I AM A DULY LICENSED ENGINEER OR LAND SURVEYOR UNDER THE LAWS OF THE STATE OF MINNESOTA DATE: 10/13/98 LIC. NO. 21367
	DATE	DESCRIPTION	BY									
	<b>Landecker &amp; Associates, Inc.</b> Engineering - Surveying - Planning Walker, MN 56484 Phone: 218-547-1296 Fax: 218-547-2272											