

# CERTIFICATE OF SURVEY

EAST HALF OF THE SOUTHWEST QUARTER, SECTION 4,  
TOWNSHIP 141 NORTH, RANGE 30 WEST,  
CASS COUNTY, MINNESOTA

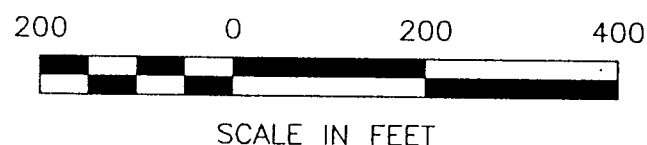

- DENOTES BRASS CAP MONUMENT FOUND
- DENOTES MONUMENT FOUND
- DENOTES IRON MONUMENT SET MARKED BY LICENSE NO. 21367

ORIENTATION OF THIS BEARING SYSTEM IS BASED ON THE WEST LINE OF THE NE 1/4-SW 1/4 TO HAVE AN ASSUMED BEARING OF N 0°01'58"W.

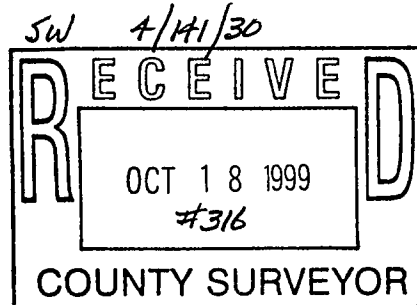
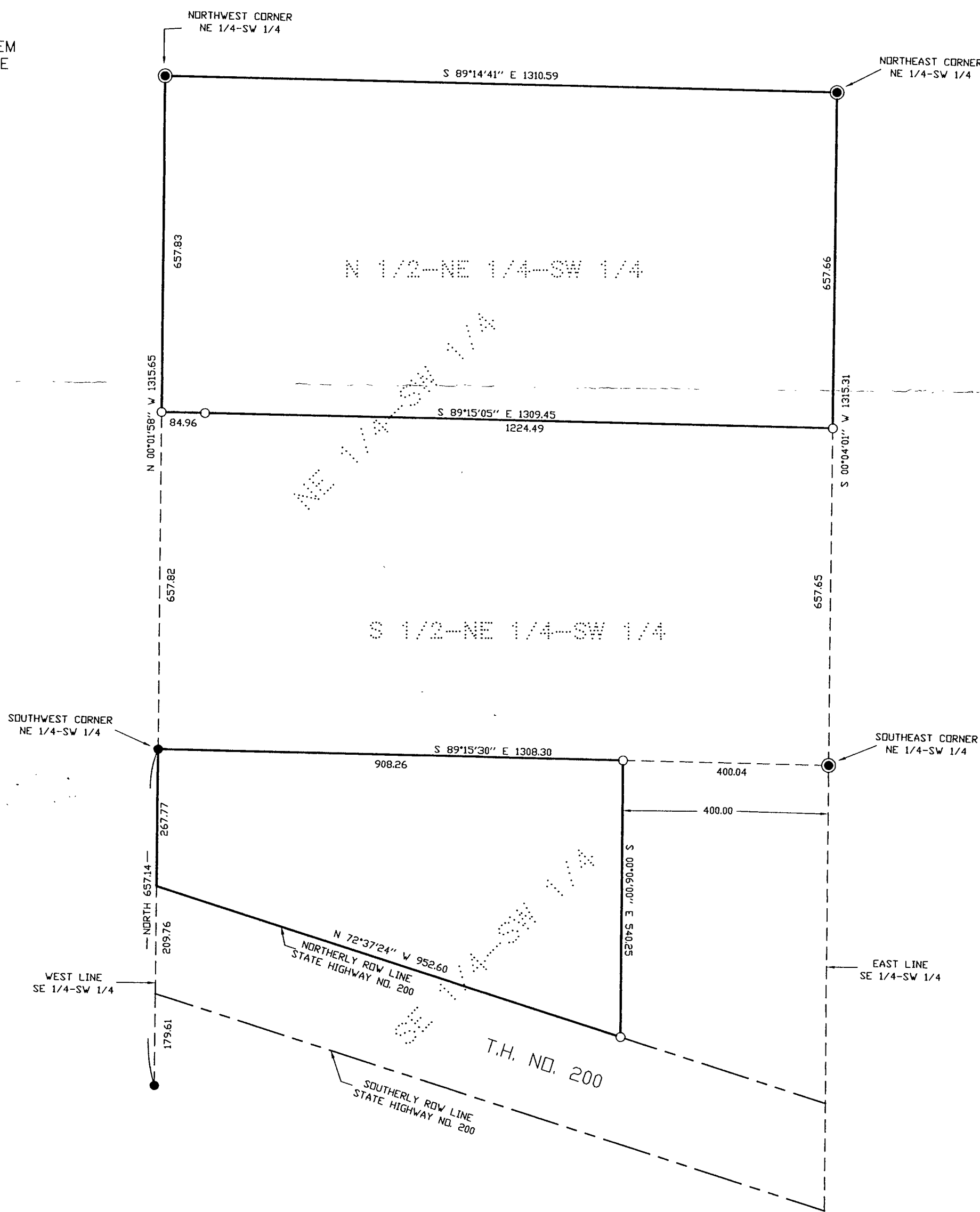

SHEET NO. 1 OF 1	CERTIFICATE OF SURVEY PROJ. MGR. TLF CHECKED BY: TLF DRAWN BY: DRG	COMPUTER: 992186 FIELD BOOK: BOOK 15.3 PG. 39 FILE NO: 992186	DATE: 10/1/99 SCALE: HORZ. 1"=200' VERT. NONE	REVISIONS DATE DESCRIPTION BY	I HEREBY CERTIFY THAT THIS SURVEY, PLAN, SPECIFICATION OR REPORT WAS PREPARED BY ME OR UNDER MY DIRECT SUPERVISION AND THAT I AM A DULY LICENSED ENGINEER OR LAND SURVEYOR UNDER THE LAWS OF THE STATE OF MINNESOTA.  DATE: 10/1/99 LIC. NO. 21367	 <b>Landecker &amp; Associates, Inc.</b> Engineering - Surveying - Planning Walker, MN 56484 Phone: 218-547-1296 Fax: 218-547-2272
---------------------	---	--	---	----------------------------------	--	--