

# CERTIFICATE OF SURVEY

PART OF SOUTHWEST QUARTER OF NORTHEAST QUARTER,  
SECTION 6, TOWNSHIP 140 NORTH, RANGE 30 WEST,  
CASS COUNTY, MINNESOTA

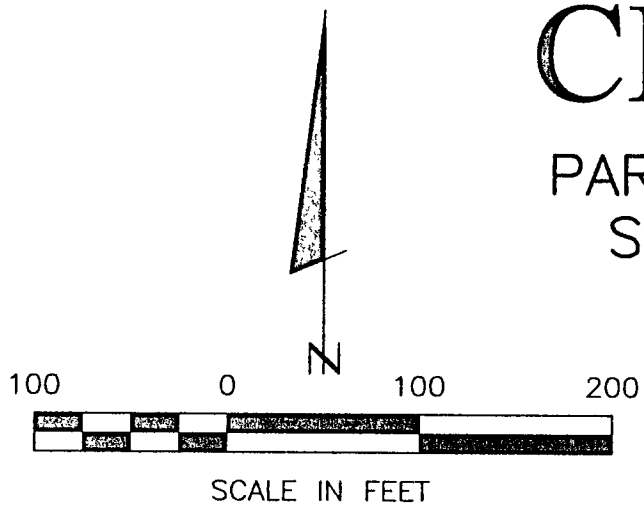

● DENOTES FOUND IRON MONUMENT  
○ DENOTES IRON MONUMENT SET MARKED BY REGISTRATION NO. 21367

ORIENTATION OF THIS BEARING SYSTEM IS BASED ON THE NORTH LINE OF SOUTHWEST QUARTER OF NORTHEAST QUARTER AND ASSUMED TO BEAR S 88°59'20" E.

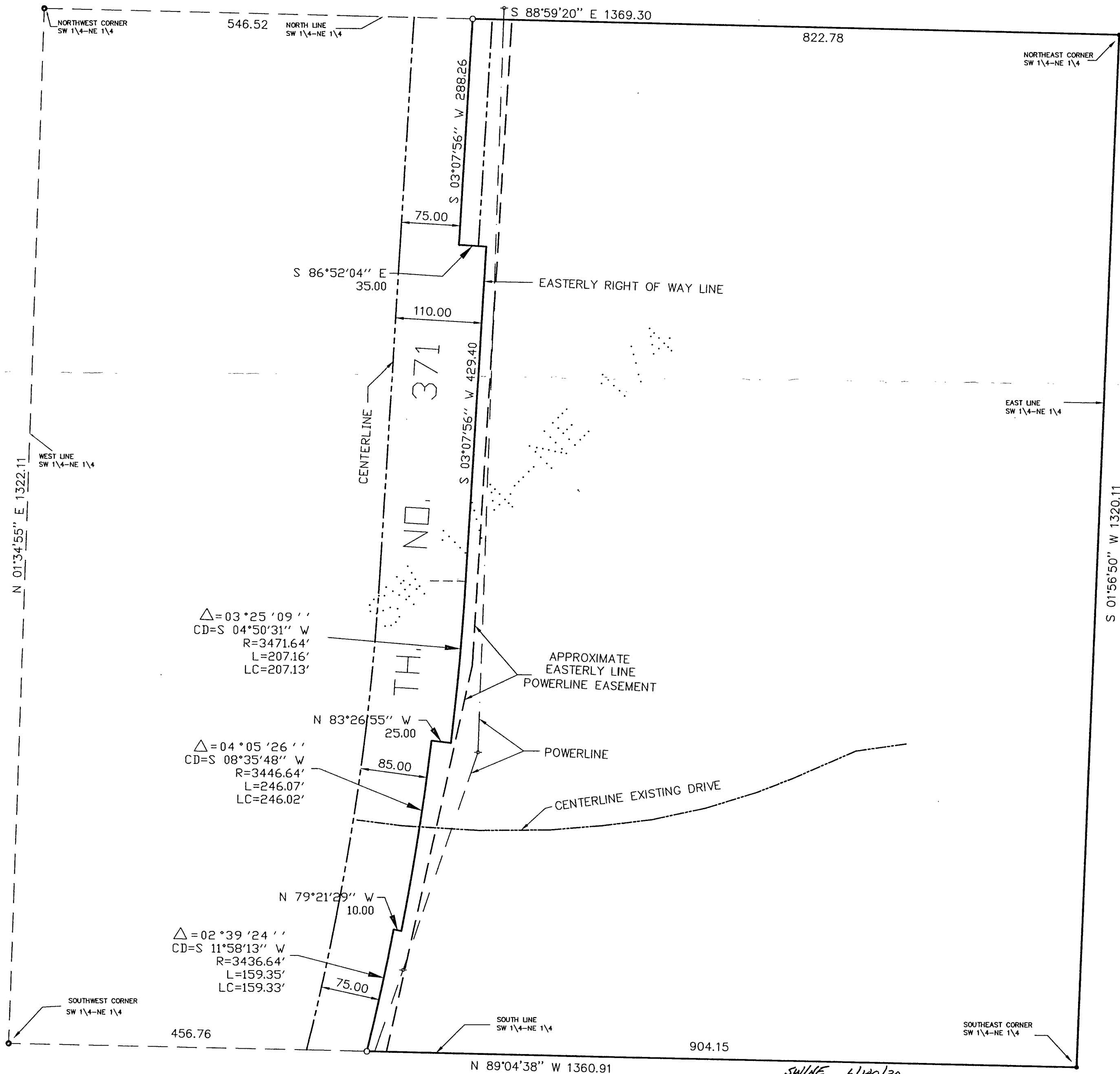

SW/NE 6/140/30  
**RECEIVED**  
OCT 2 1999  
#313  
COUNTY SURVEYOR

SHEET 1 OF 1	<b>CERTIFICATE OF SURVEY</b>	PROJ. MGR. TLF	COMPUTER: 992132	DATE: 9/30/99	REVISIONS DESCRIPTION	I HEREBY CERTIFY THAT THIS SURVEY, PLAN, SPECIFICATION OR REPORT WAS PREPARED BY ME OR UNDER MY DIRECT SUPERVISION AND THAT I AM A DULY LICENSED ENGINEER OR LAND SURVEYOR UNDER THE LAWS OF THE STATE OF MINNESOTA. <i>Alvin Campbell</i> DATE 9/30/99 LIC. NO. 21367	<b>Landecker &amp; Associates, Inc.</b> Engineering · Surveying · Planning Walker, MN 56484 Phone: 218-547-1296 Fax: 218-547-2272
	ALVIN CAMPBELL 5325 46TH AVE. MINNEAPOLIS, MN. 55417	CHECKED BY: TLF	FIELD BOOK: BOOK 153 PG. 17	SCALE: HORIZ. 1"=100'	BY		
	DRAWN BY: DRG	FILE NO: W992132					