

# CERTIFICATE OF SURVEY

PART OF SECTION 32, TOWNSHIP 142 NORTH, RANGE 31 WEST,  
CASS COUNTY, MINNESOTA  
COUNTY

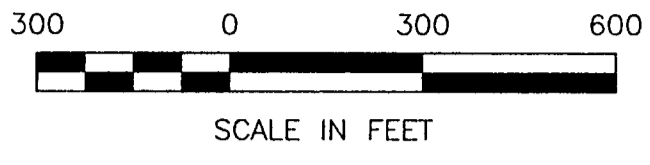

- DENOTES MONUMENT FOUND
- ⊙ DENOTES BRASS CAP MONUMENT FOUND
- DENOTES IRON MONUMENT SET MARKED BY LICENSE NO. 21367
- ⊗ DENOTES 3/8" REBAR

ORIENTATION OF THIS BEARING SYSTEM IS BASED ON THE WEST LINE OF NORTHWEST QUARTER TO HAVE AN ASSUMED BEARING OF N 02° 57' 57" E.

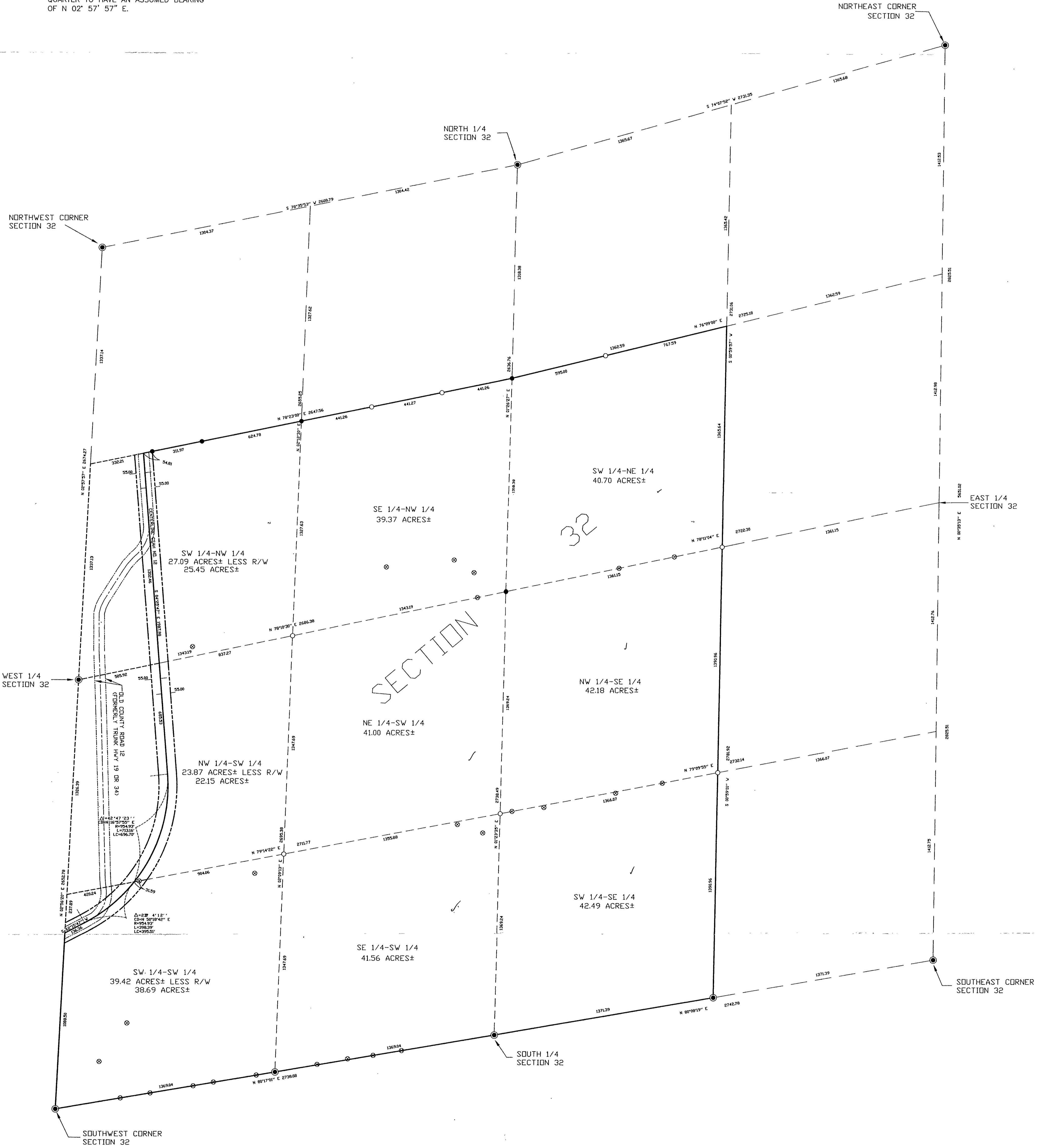

SHEET 1 OF 1

CERTIFICATE OF SURVEY  
MIKE ELSNPETER  
PO BOX 704  
WALKER, MN. 56484

PROJ. MGR. TLF  
CHECKED BY: TLF  
DRAWN BY: DRG

COMPUTER: 992110  
FIELD BOOK: BOOK 152 PG. 8  
FILE NO: W992110

DATE: 9/22/99  
SCALE: 1"=300'  
HORZ.: NONE  
VERT.: NONE

DATE	REVISIONS DESCRIPTION	BY

I HEREBY CERTIFY THAT THIS SURVEY, PLAN, SPECIFICATION OR REPORT WAS PREPARED BY ME OR UNDER MY DIRECT SUPERVISION AND THAT I AM A DULY LICENSED ENGINEER OR LAND SURVEYOR UNDER THE LAWS OF THE STATE OF MINNESOTA.  
*Mike Elsenpeter*  
DATE: 9/22/99 LIC. NO. 21367

**Landecker & Associates, Inc.**  
Engineering · Surveying · Planning  
Walker, MN 56484  
Phone: 218-547-1296 Fax: 218-547-2272