

CERTIFICATE OF SURVEY

PART OF GOVERNMENT LOT 2, SECTION 35,
TOWNSHIP 140 NORTH, RANGE 29 WEST, CASS COUNTY, MINNESOTA

FOR: MIKE FITZIMONS
RR2, BOX 353F
Longville, MN. 56655

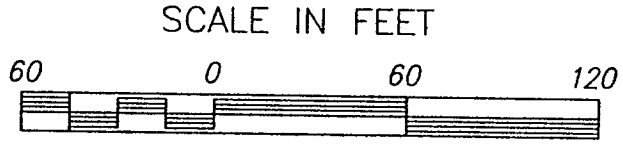

- DENOTES FOUND IRON MONUMENT (UP APPROX. 24")
- DENOTES FOUND IRON MONUMENT
- DENOTES IRON MONUMENT SET MARKED BY REGISTRATION NO. 21367
- DENOTES EXISTING FITZIMONS DESCRIPTION
- DENOTES BURK DESCRIPTION

ORIENTATION OF THIS BEARING SYSTEM IS BASED ON THE SOUTH LINE OF GOVERNMENT LOT 2 AND IS ASSUMED TO BEAR S 89°36'05" W.

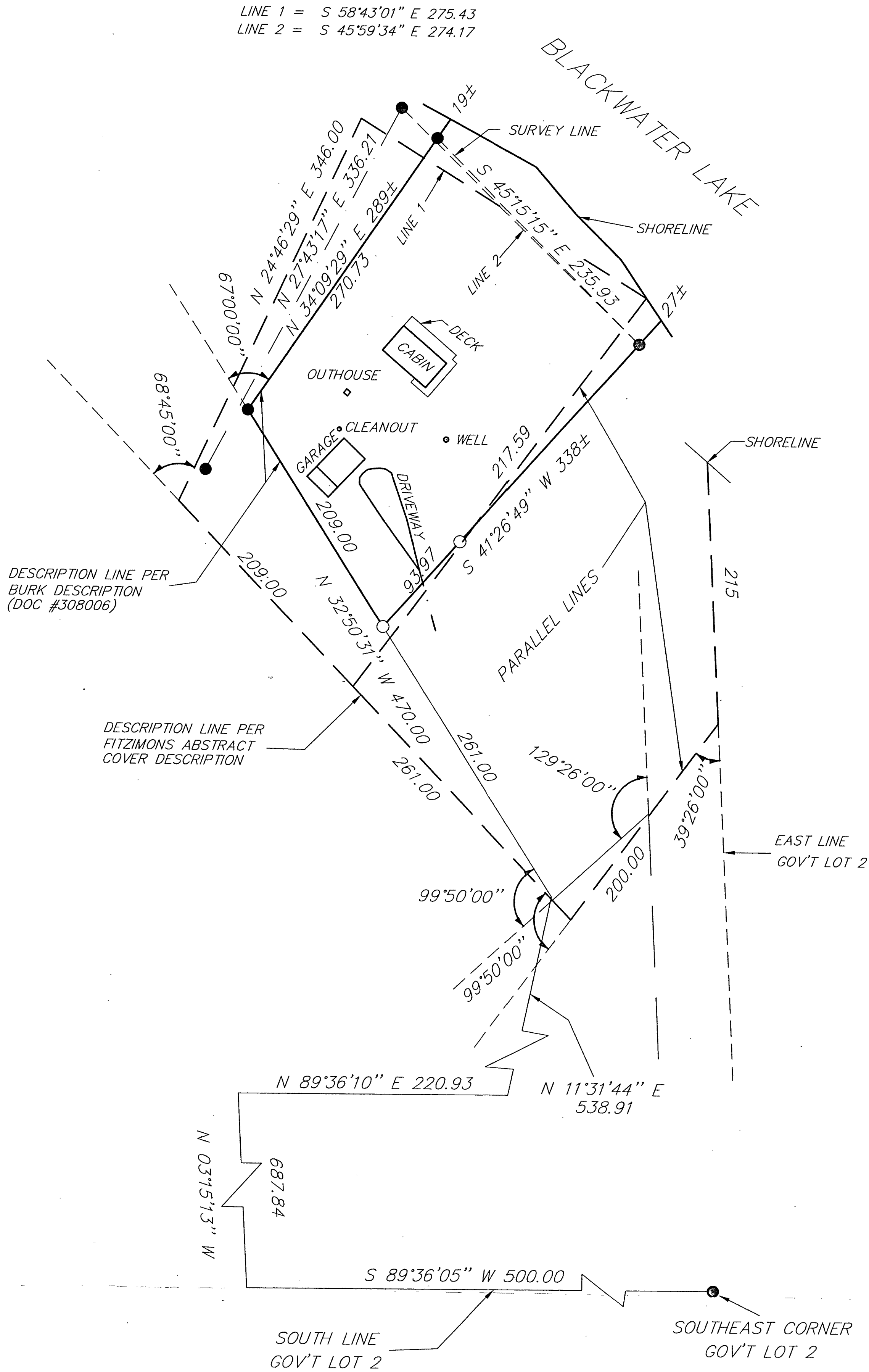

35/140/29
RECEIVED
SEP 27 1999
#300
COUNTY SURVEYOR

I HEREBY CERTIFY THAT THIS SURVEY, PLAN, SPECIFICATION OR REPORT WAS PREPARED BY ME OR UNDER MY DIRECT SUPERVISION AND THAT I AM A DULY LICENSED ENGINEER OR LAND SURVEYOR UNDER THE LAWS OF THE STATE OF MINNESOTA.

Ray J. Tom
DATE 12/31/98 LIC. NO. 21367

LANDECKER & ASSOCIATES INC.
WALKER, MN. 56484
PHONE 218-547-1296
PLANNING ENGINEERING SURVEYING

PROC. NO.	DATE	REVISIONS	EXISTING	COMPUTER
TLF		9/17/99		SR315
CHECKED BY	SCALE		CONDITIONS	BOOK 145 PG. 23
TLF				FILE NO. W88315
DRAWN BY	HORIZ. 1"=60'			SHEET 1 OF 1
DRG	VERT. NONE			