

CENTRAL MINNESOTA SURVEYING, INC.

CERTIFICATE AND PLAT OF SURVEY

411 LAUREL ST., BRAINERD, MINNESOTA 56401 (218) 829-1751

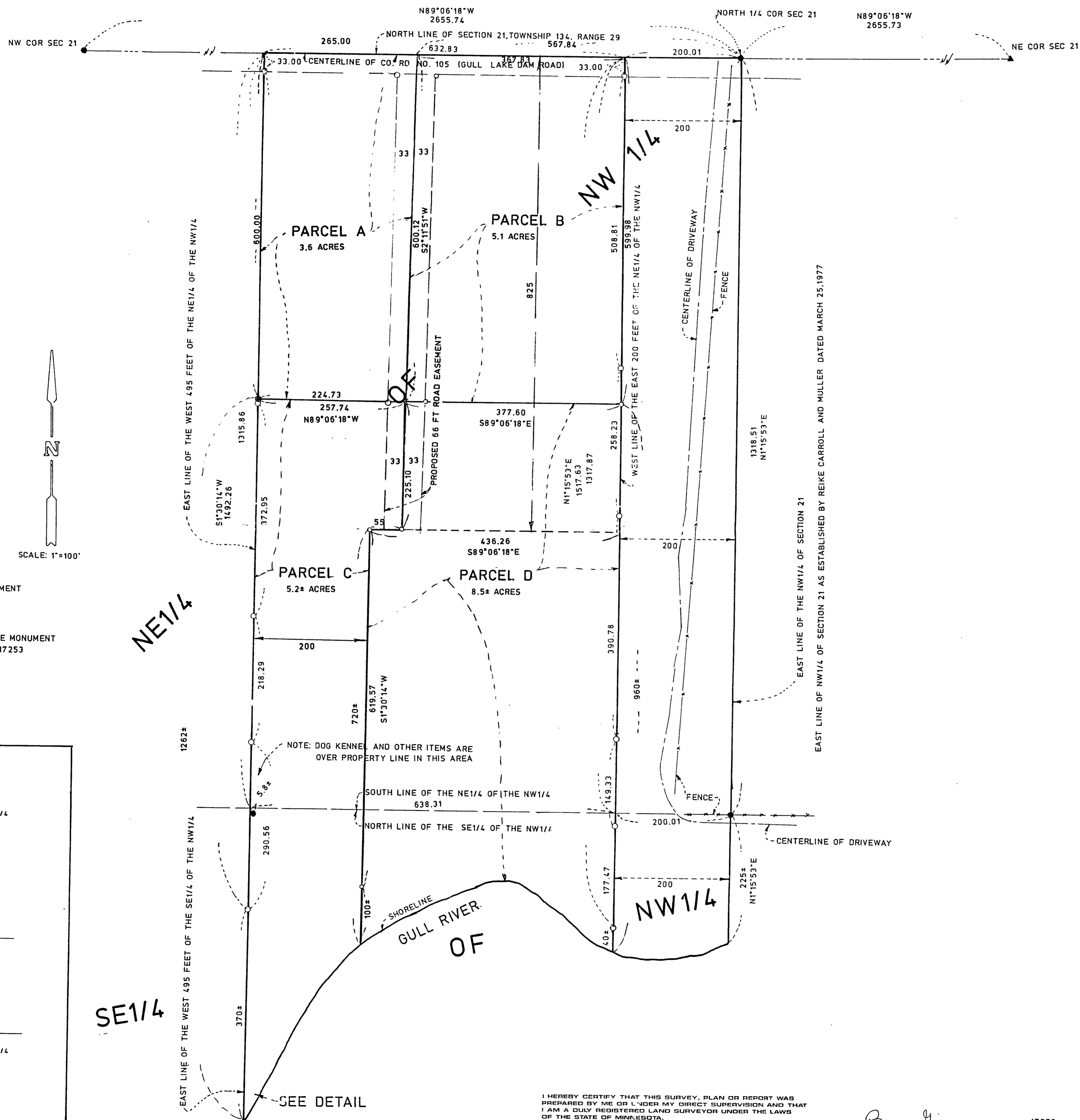

PARTS OF THE NE 1/4 OF THE NW 1/4 AND THE SE 1/4 OF THE NW 1/4 OF SECTION 21, TOWNSHIP 134, RANGE 29, CASS COUNTY

FOR: DON YLINEN
576 GULL LAKE DAM ROAD
EAST GULL LAKE, MINNESOTA 56401

DESCRIPTION OF PARCEL A

That part of the Northeast Quarter of the Northwest Quarter of Section 21, Township 134, Range 29, Cass County, Minnesota described as follows

Commencing at the northeast corner of said Northeast Quarter of the Northwest Quarter, thence North 89 degrees 06 minutes 18 seconds West, assumed bearing, 567.84 feet along the north line of said Northeast Quarter of the Northwest Quarter to the point of beginning of the tract of land to be described, thence South 2 degrees 11 minutes 51 seconds West 600.12 feet, thence North 89 degrees 06 minutes 18 seconds West 257.74 feet to the east line of the west 495 feet of said Northeast Quarter of the Northwest Quarter, thence North 1 degree 30 minutes 14 seconds East 600.00 feet along said east line to the north line of said Northeast Quarter of the Northwest Quarter, thence South 89 degrees 06 minutes 18 seconds East 265.00 feet along said north line to the point of beginning

Subject to right of way for Gull Lake Dam Road on the north and subject to road easement over the east 33 feet thereof

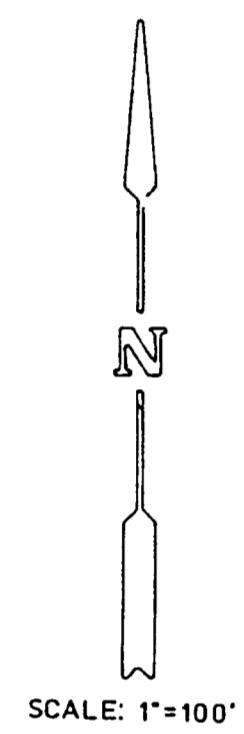

- DENOTES FOUND IRON MONUMENT
- ▲ DENOTES FOUND NAIL
- DENOTES 1/2 INCH IRON PIPE MONUMENT SET AND CAPPED RLS NO. 17253

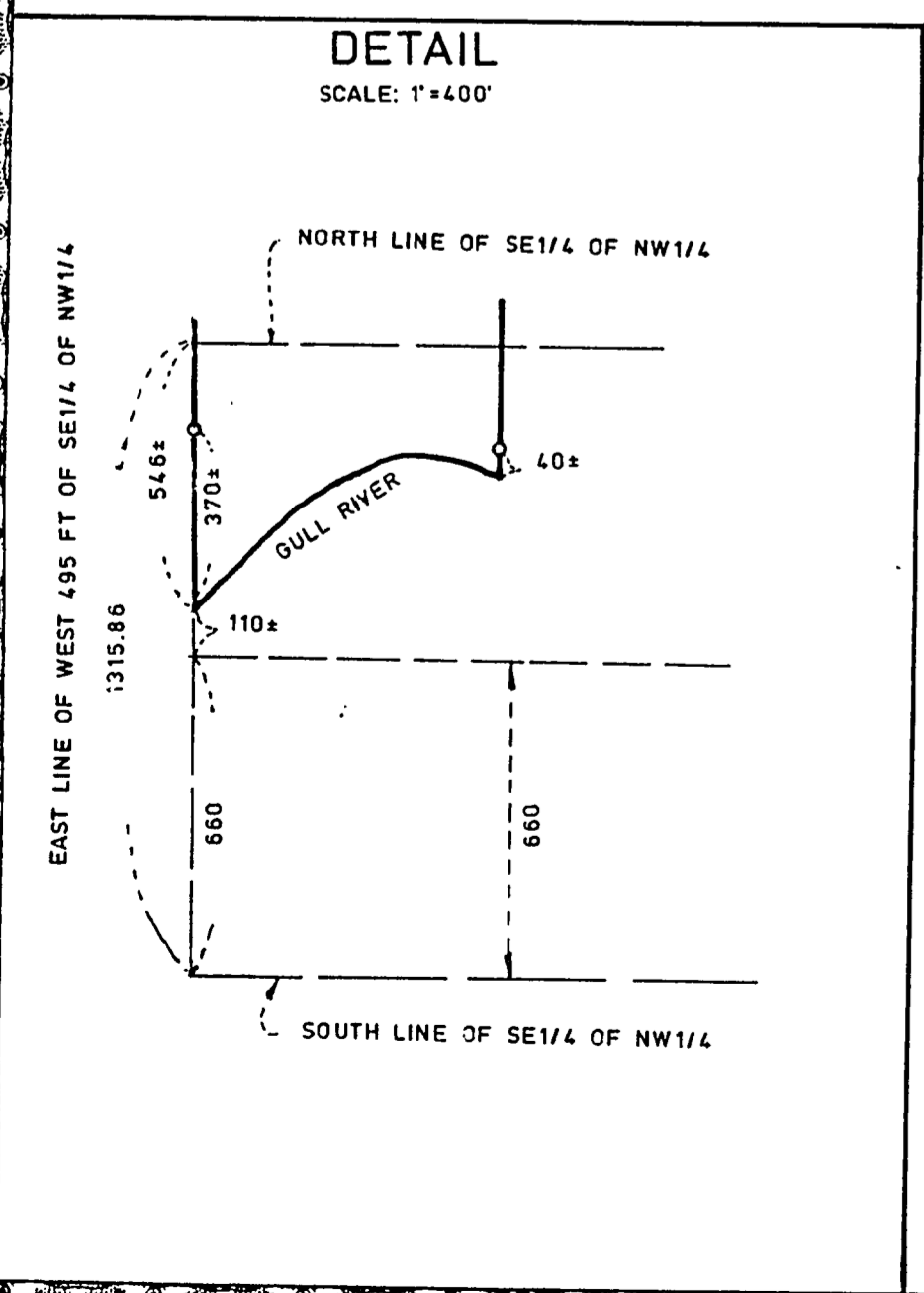

I HEREBY CERTIFY THAT THIS SURVEY, PLAN OR REPORT WAS PREPARED BY ME OR UNDER MY DIRECT SUPERVISION AND THAT I AM A DULY REGISTERED LAND SURVEYOR UNDER THE LAWS OF THE STATE OF MINNESOTA.

Bruce Grivna REG. NO. 17253 DATE 3/21/94
 1205 11/9/98 TO SHOW PARTS B, C, D
 1205 5/20/98 TO SHOW PARCEL A
 1205 8/18/97 BY CENTRAL MINN. SURVEYING, INC.
 TO SHOW 6.6± ACRE PARCEL.

985954
 BOOK NO. 16F PG. 18 JOB NO. 945806 FILE NO.

CENTRAL MINNESOTA SURVEYING, INC.

CERTIFICATE AND PLAT OF SURVEY

411 LAUREL ST., BRAINERD, MINNESOTA 56401 (218) 829-1751

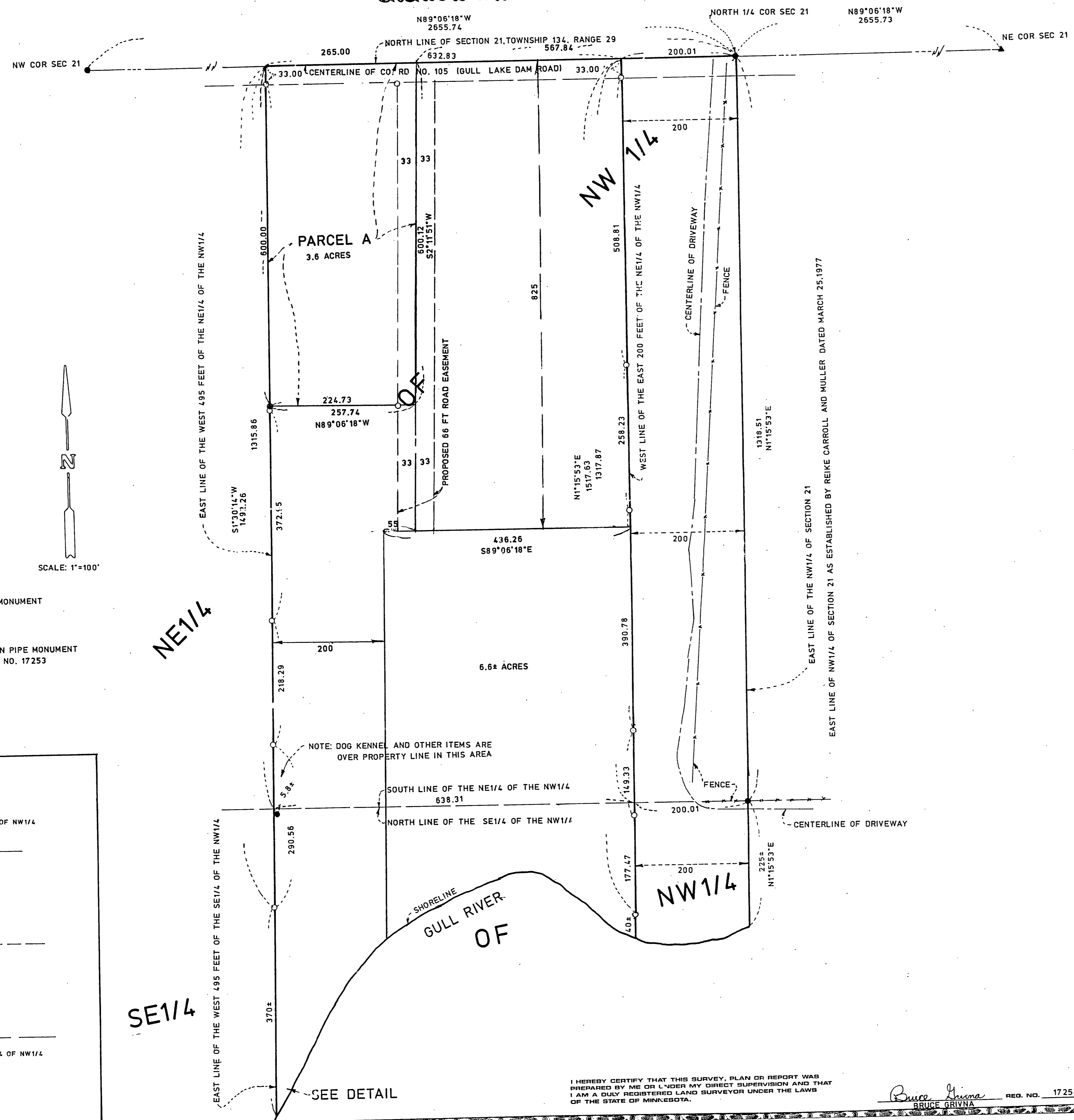

PARTS OF THE NE 1/4 OF THE NW 1/4 AND THE SE 1/4 OF THE NW 1/4 OF SECTION 21, TOWNSHIP 134, RANGE 29, CASS COUNTY

FOR: DON YLINEN
576 GULL LAKE DAM ROAD
EAST GULL LAKE, MINNESOTA 56401

DESCRIPTION OF PARCEL A

That part of the Northeast Quarter of the Northwest Quarter of Section 21, Township 134, Range 29, Cass County, Minnesota described as follows:

Commencing at the northeast corner of said Northeast Quarter of the Northwest Quarter, thence North 89 degrees 06 minutes 18 seconds West, assumed bearing, 567.84 feet along the north line of said Northeast Quarter of the Northwest Quarter to the point of beginning of the tract of land to be described; thence South 2 degrees 11 minutes 51 seconds West 600.12 feet; thence North 89 degrees 06 minutes 18 seconds West 257.74 feet to the east line of the west 495 feet of said Northeast Quarter of the Northwest Quarter; thence North 1 degree 30 minutes 14 seconds East 600.00 feet along said east line to the north line of said Northeast Quarter of the Northwest Quarter; thence South 89 degrees 06 minutes 18 seconds East 265.00 feet along said north line to the point of beginning.

Subject to right of way for Gull Lake Dam Road on the north and subject to road easement over the east 33 feet thereof.

DESCRIPTION OF EASTERLY PARCEL

The East 200 feet of the Northeast Quarter of the Northwest Quarter and the East 200 feet of the Southeast Quarter of the Northwest Quarter which lies northerly of the Gull River, all in Section 21, Township 134, Range 29, Cass County, Minnesota. Subject to County Road No. 105.

DESCRIPTION OF WESTERLY PARCEL

All of the Northeast Quarter of the Northwest Quarter of Section 21, Township 134, Range 29, Cass County, Minnesota. Except the East 200 feet thereof and also except the West 495 feet thereof. Subject to County Road No. 105.

All that part of the Southeast Quarter of the Northwest Quarter of Section 21, Township 134, Range 29, Cass County, Minnesota which lies northerly and westerly of the Gull River. Except the East 200 feet, the west 495 feet and the South 660 feet of said Southeast Quarter of the Northwest Quarter.

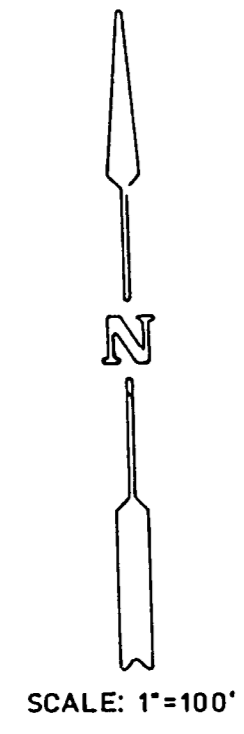

- DENOTES FOUND IRON MONUMENT
- ▲ DENOTES FOUND NAIL
- DENOTES 1/2 INCH IRON PIPE MONUMENT SET AND CAPPED RLS NO. 17253

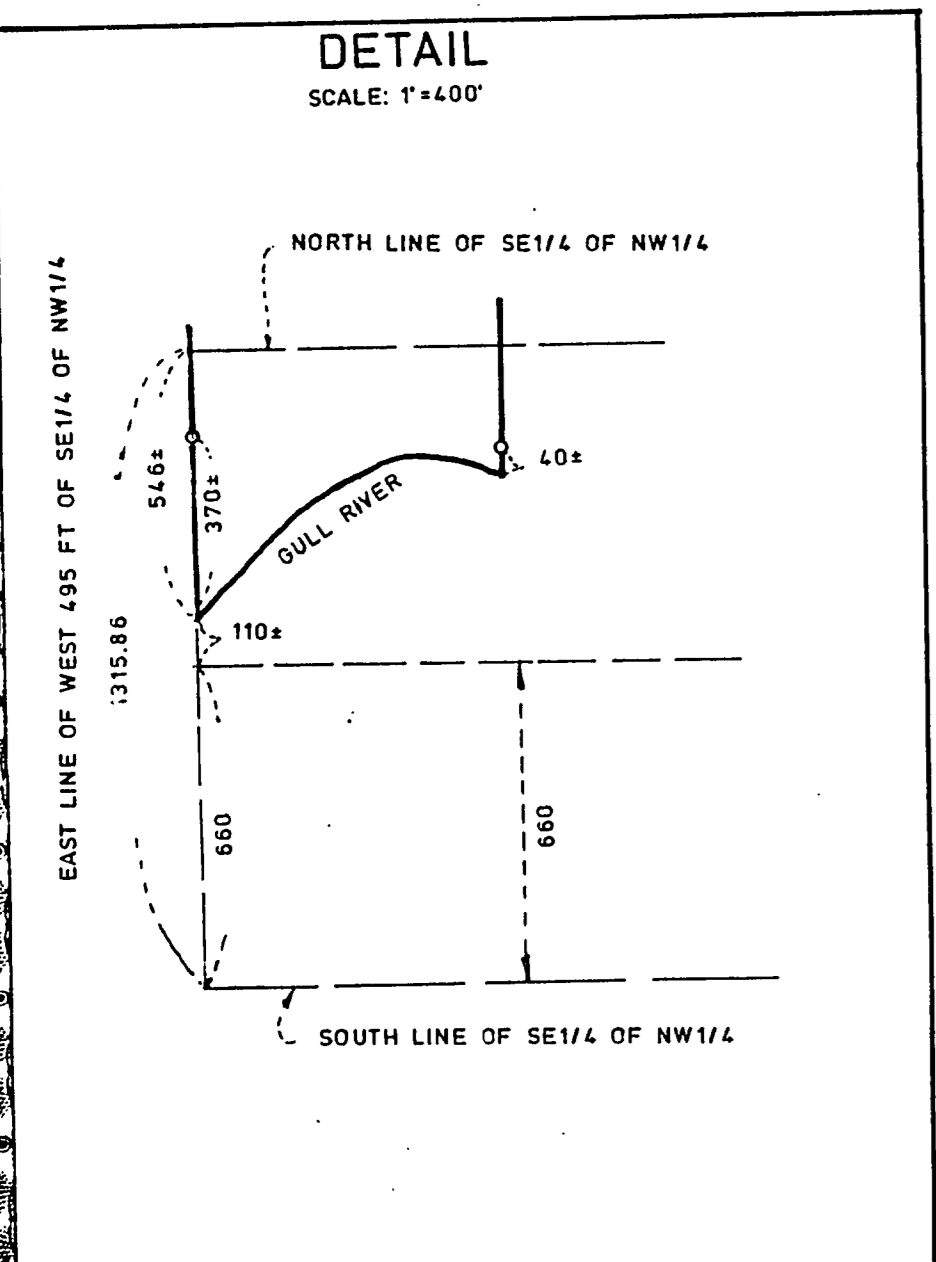

NOTE: DOG KENNEL AND OTHER ITEMS ARE OVER PROPERTY LINE IN THIS AREA

I HEREBY CERTIFY THAT THIS SURVEY, PLAN OR REPORT WAS PREPARED BY ME OR UNDER MY DIRECT SUPERVISION AND THAT I AM A DULY REGISTERED LAND SURVEYOR UNDER THE LAWS OF THE STATE OF MINNESOTA.

Bruce Grivna
BRUCE GRIVNA REG. NO. 17253 DATE 3/21/94 BOOK NO. 16F PG. 18 JOB NO. 945806 FILE NO.

REV 5/20/98 TO SHOW PARCEL A
REV 8/18/97 BY CENTRAL MN. SURVEYING, INC.
TO SHOW 6.6± ACRE PARCEL