

CENTRAL MINNESOTA SURVEYING, INC.

411 Laurel Street, Brainerd, Mn. 56401 218-829-1751

28-134-29

SURVEY FOR: CAROL MYERS

DESCRIPTION OF EASTERLY PARCEL:

The East Half of the South Half of the Southeast Quarter of the Southeast Quarter of the Northwest Quarter of Section 28, Township 134, Range 29, Cass County, Minnesota. Subject to right of way for Lee Wood Drive and subject to an easement for ingress and egress purposes over the north 20 feet thereof.

I hereby certify that this survey was prepared by me or under my direct supervision and that I am a duly licensed Land Surveyor under the laws of the State of Minnesota.

Dated this 27TH day of SEPT 1996.

Bruce Griina

Bruce Griina, Land Surveyor, Mn. Lic No 17253

DESCRIPTION OF WESTERLY PARCEL:

The West Half of the South Half of the Southeast Quarter of the Southeast Quarter of the Northwest Quarter of Section 28, Township 134, Range 29, Cass County, Minnesota. Together with an easement for ingress and egress purposes over, under and across the north 20 feet of the East Half of the South Half of the Southeast Quarter of the Southeast Quarter of the Northwest Quarter of said Section 28.

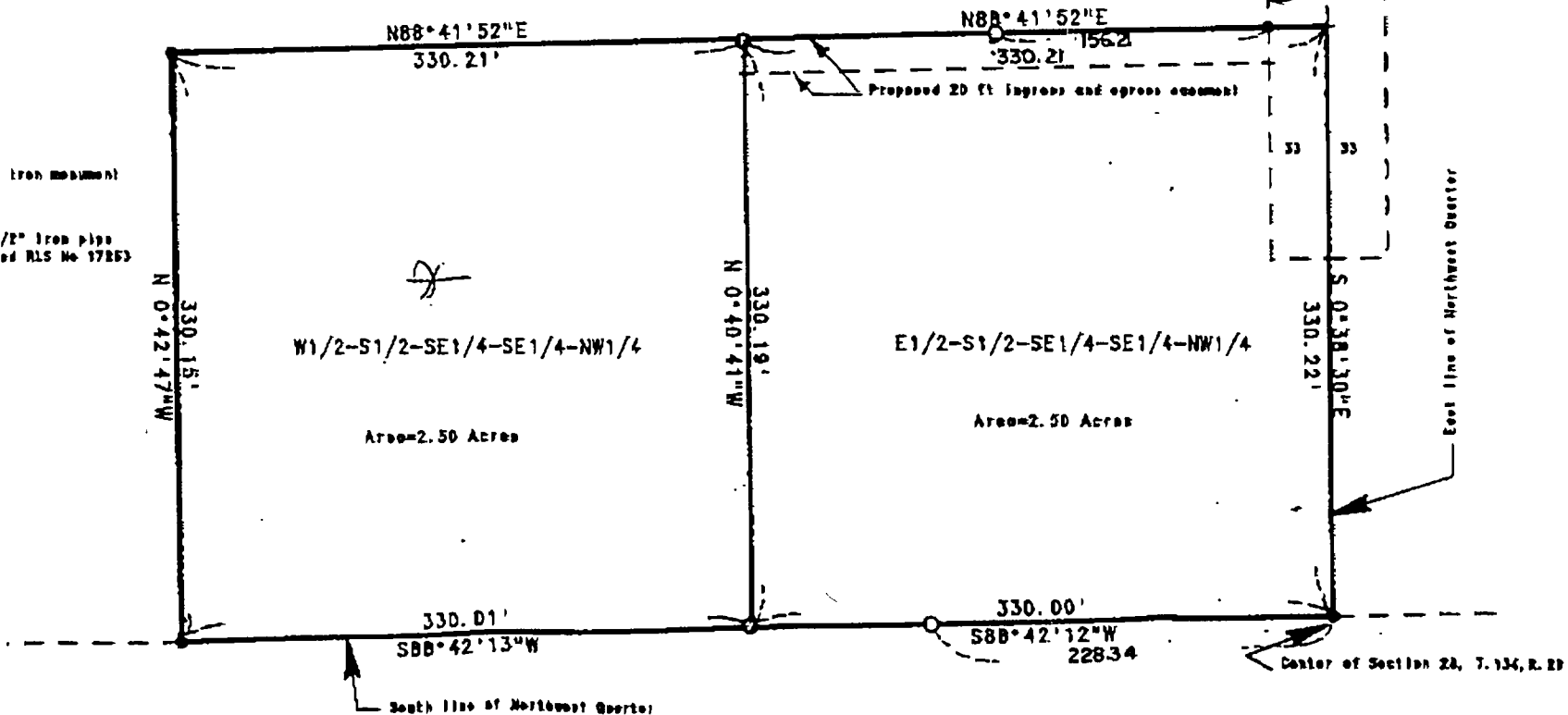

218 829 8249 P.02/02

CREDITAMERICA SAVINGS

OCT-24-1996 09:27