

DEAN M. ANDERSON
 REGISTERED PROFESSIONAL ENGINEER & LAND SURVEYOR
 310 South Third Street
 BRAINERD, MINN. 56401

Paul

PLAT OF SURVEY
 PART OF LOTS B20 AND B21
 AUDITORS PLAT OF PINE BEACH

110x120

SCALE: 1" = 100'

○ = IRON PIPE WITH PL
 CAP STAMPED R.L.S

● = IRON MONUMENT IN

BEARINGS ASSUMED

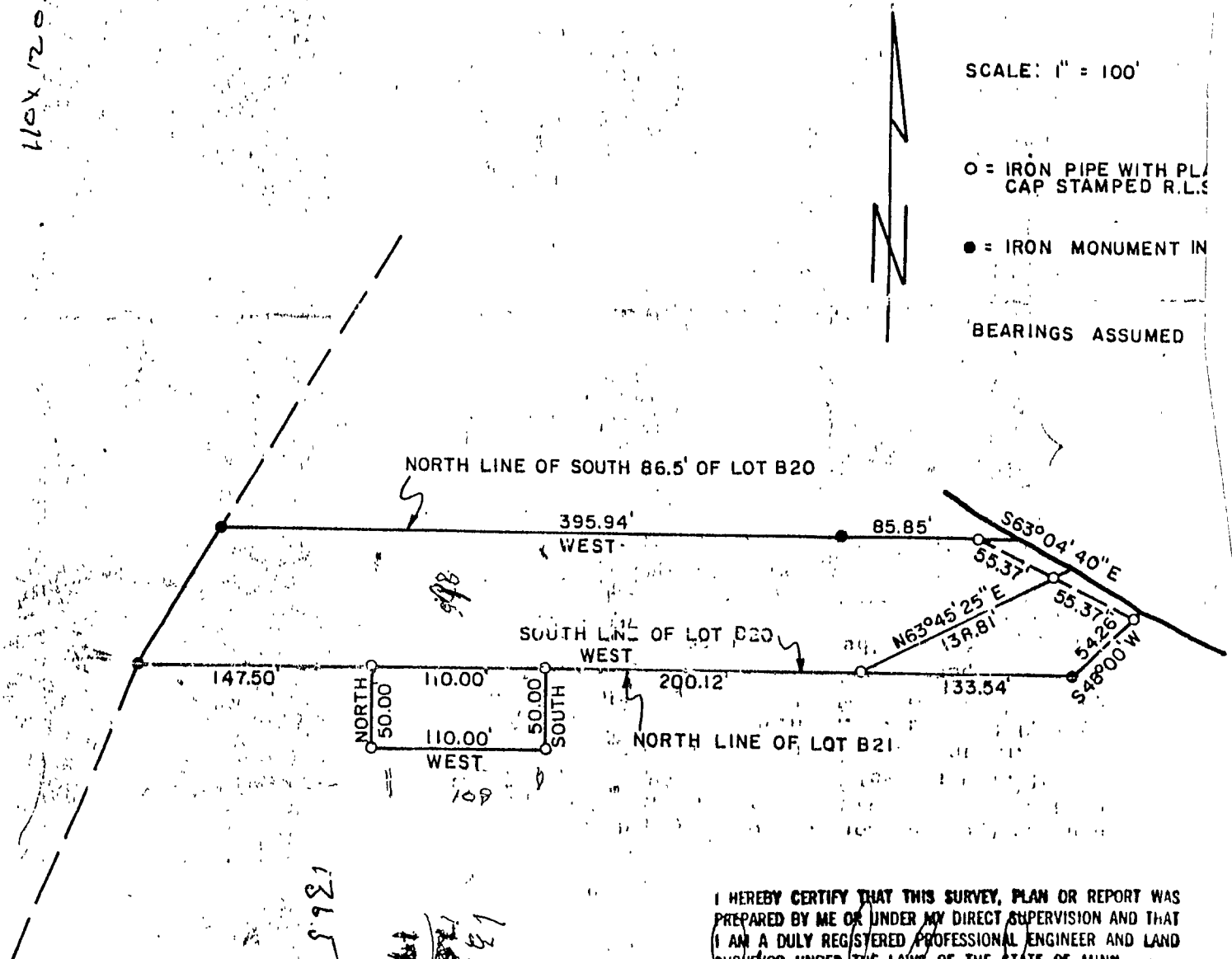

I HEREBY CERTIFY THAT THIS SURVEY, PLAN OR REPORT WAS
 PREPARED BY ME OR UNDER MY DIRECT SUPERVISION AND THAT
 I AM A DULY REGISTERED PROFESSIONAL ENGINEER AND LAND
 SURVEYOR UNDER THE LAWS OF THE STATE OF MINN.

Dean M. Anderson

DATE 2 Oct 1973 REG. NO. 3091

8