

CERTIFICATE OF SURVEY

PART OF GOVERNMENT LOT 1, SECTION 7
AND PART OF GOVERNMENT LOT 5, SECTION 8
IN TOWNSHIP 142 NORTH, RANGE 31 WEST
CASS COUNTY, MINNESOTA

FOR: DOROTHY ALCOX
BOX 753
WALKER, MN. 56484

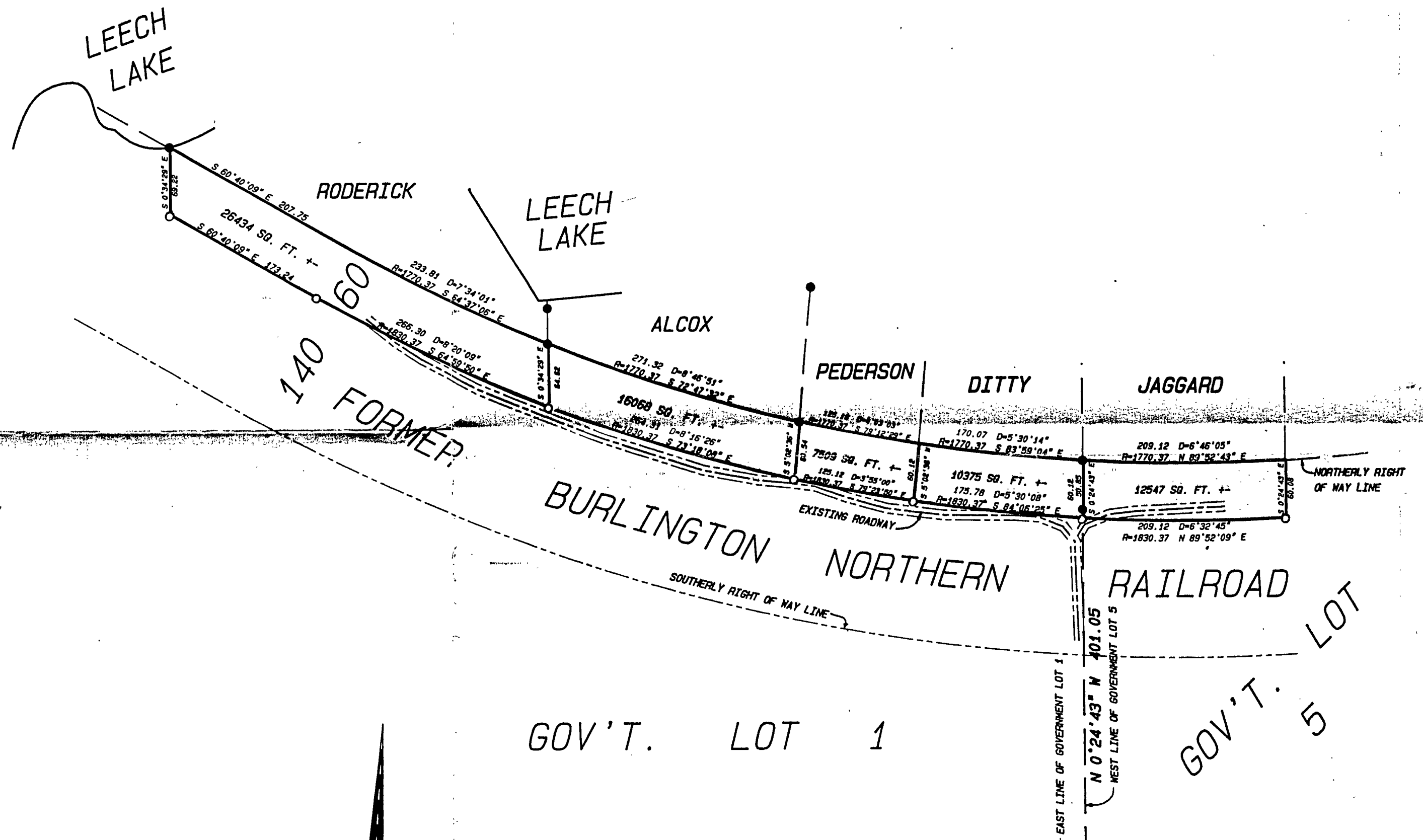

Dark line on copy

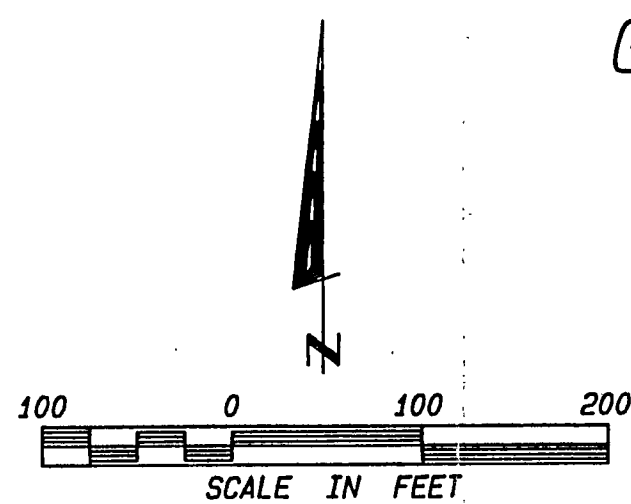

- DENOTES IRON MONUMENT SET MARKED BY REGISTRATION NO. 21367.
- DENOTES MONUMENT FOUND.

ORIENTATION OF THIS BEARING SYSTEM IS ASSUMED.

SOUTHEAST CORNER GOVERNMENT LOT 1 SECTION 7

I HEREBY CERTIFY THAT THIS SURVEY, PLAN, SPECIFICATION OR REPORT WAS PREPARED BY ME OR UNDER MY DIRECT SUPERVISION AND THAT I AM A DULY LICENSED ENGINEER OR LAND SURVEYOR UNDER THE LAWS OF THE STATE OF MINNESOTA.

DATE _____ LIC. NO. _____

LANDECKER & ASSOCIATES INC.		PROG. MGR.	DATE	REVISIONS	COMPUTER
WALKER, MN. 56484		TLF			04891D1
PHONE 218-547-1296		CHECKED BY	SCALE		116 37
PLANNING ENGINEERING SURVEYING		TLF	1"=100'		BOOK PG.
		DRAWN BY	HORIZ.		FILE NO. N04891-1
		KAM	VERT. NONE		SHEET 1 of 1

7-142-31

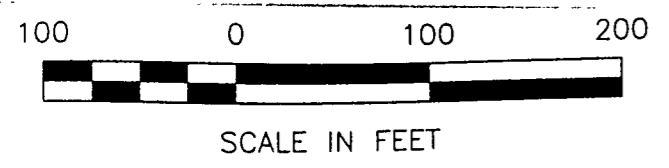

● DENOTES MONUMENT FOUND

ORIENTATION OF THIS BEARING SYSTEM IS BASED ON THE EAST LINE OF GOV'T LOT 1 TO HAVE AN ASSUMED BEARING OF N. 00° 24' 43" W.

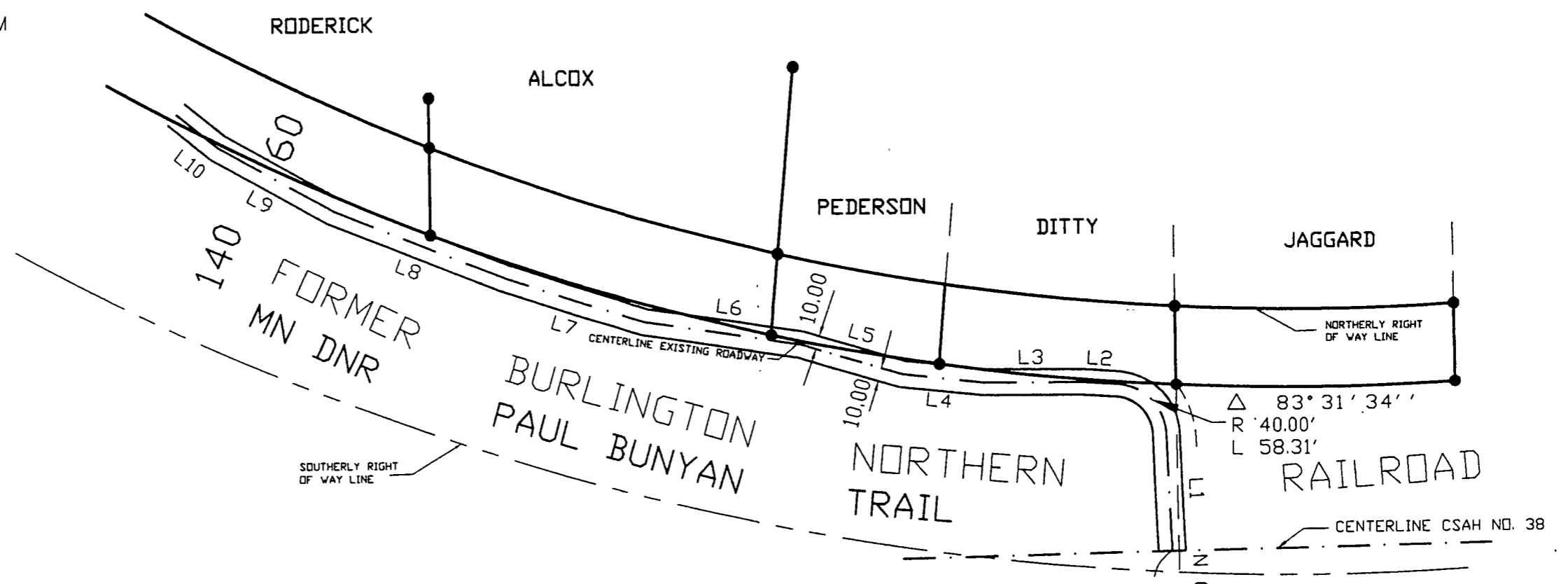

LINE TABLE

NUMBER	DIRECTION	DISTANCE
L1	N 02°18'39" W	87.37
L2	N 85°50'13" W	24.68
L3	N 89°22'00" W	73.46
L4	N 83°07'55" W	59.27
L5	N 72°44'51" W	78.40
L6	N 81°32'06" W	116.84
L7	N 72°08'51" W	108.08
L8	N 68°23'35" W	138.00
L9	N 61°01'21" W	98.58
L10	N 51°11'48" W	13.34

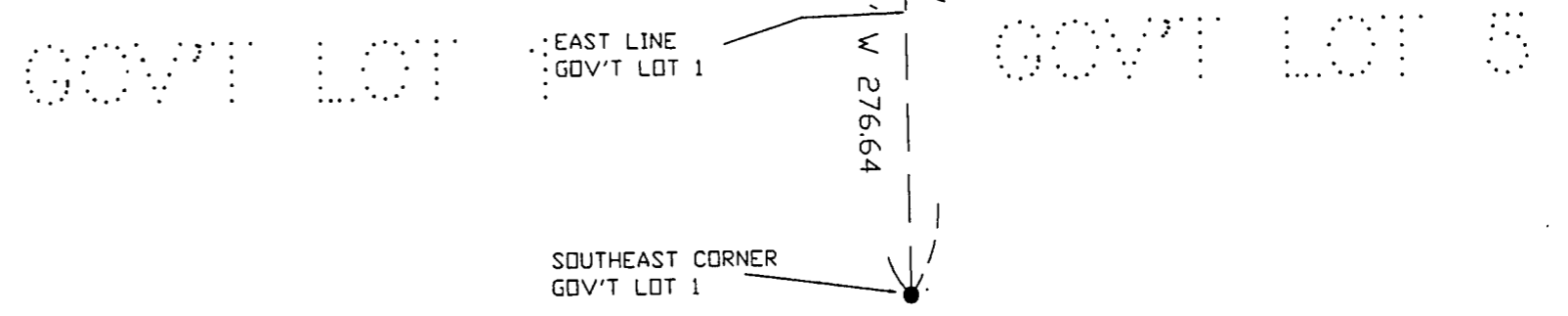

7-142-31

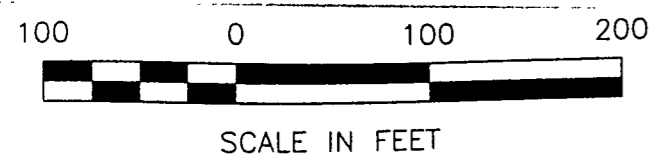

● DENOTES MONUMENT FOUND

ORIENTATION OF THIS BEARING SYSTEM IS BASED ON THE EAST LINE OF GOV'T LOT 1 TO HAVE AN ASSUMED BEARING OF N. 00° 24' 43" W.

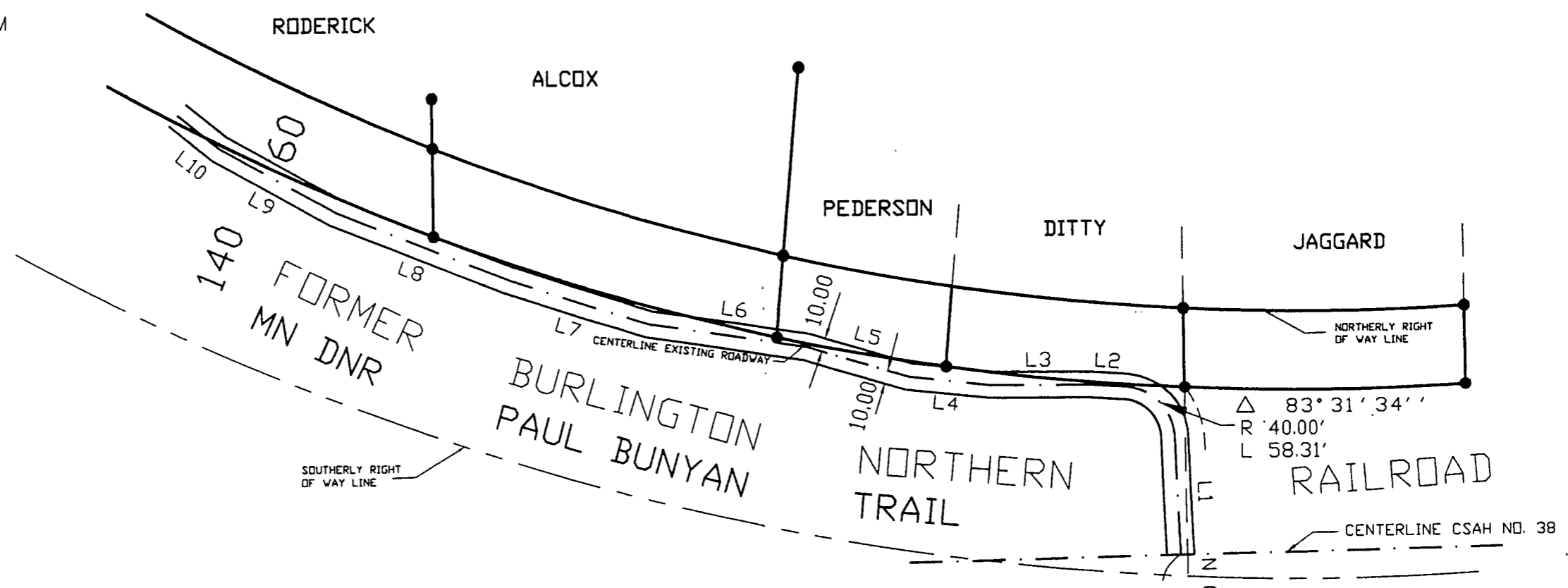

LINE TABLE

NUMBER	DIRECTION	DISTANCE
L1	N 02°18'39" W	87.37
L2	N 85°50'13" W	24.68
L3	N 89°22'00" W	73.46
L4	N 83°07'55" W	59.27
L5	N 72°44'51" W	78.40
L6	N 81°32'06" W	116.84
L7	N 72°08'51" W	108.08
L8	N 68°23'35" W	138.00
L9	N 61°01'21" W	98.58
L10	N 51°11'48" W	13.34

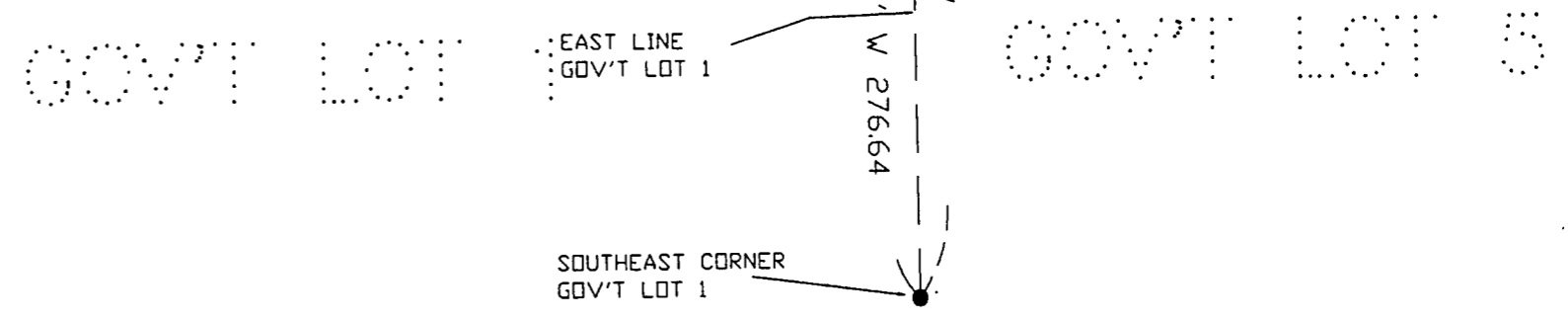

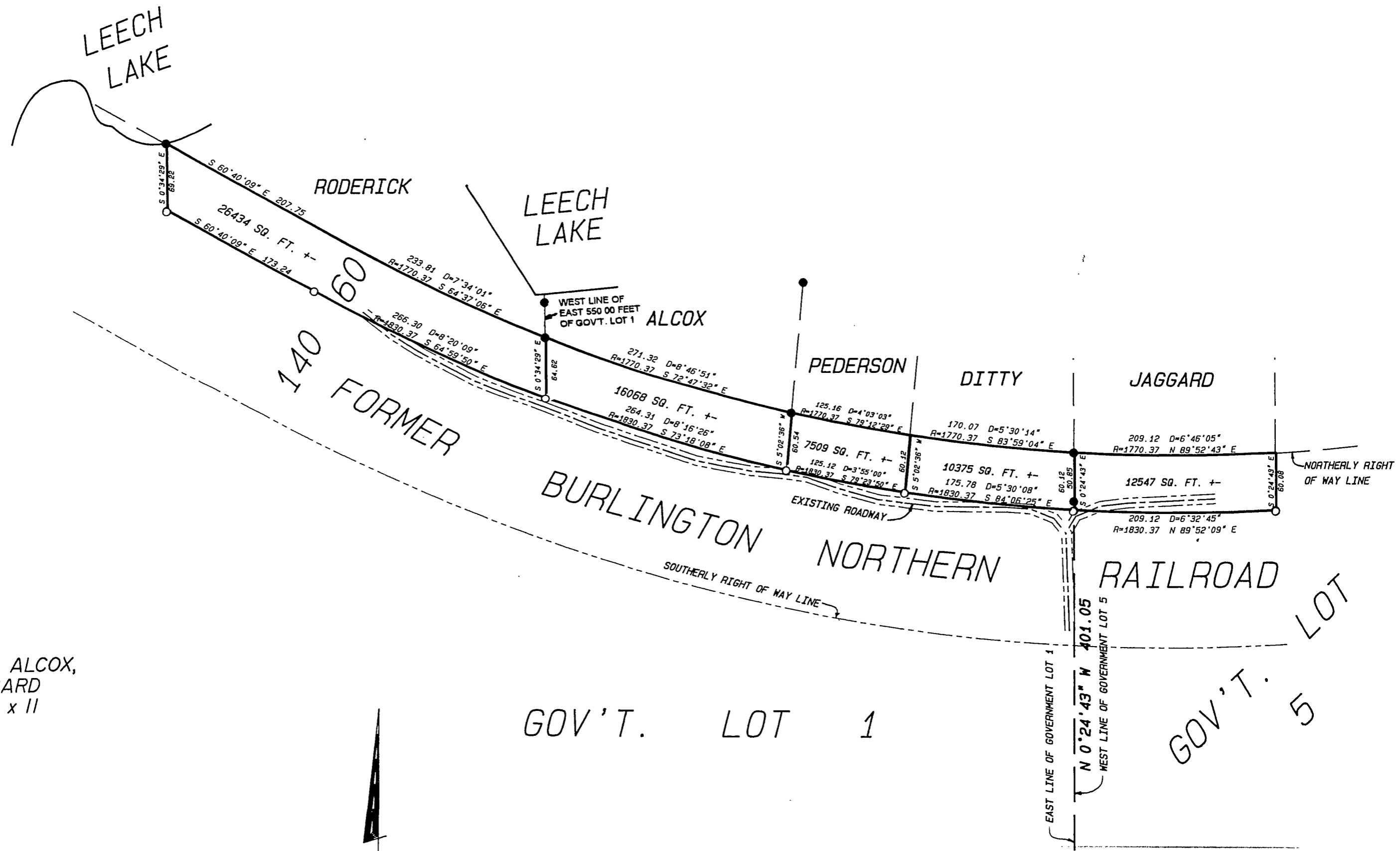

NO4891-1 FOR
 NS OF RODERICK, ALCOX,
 DITTY AND JAGGARD
 SEPARATE 8 1/2 x 11

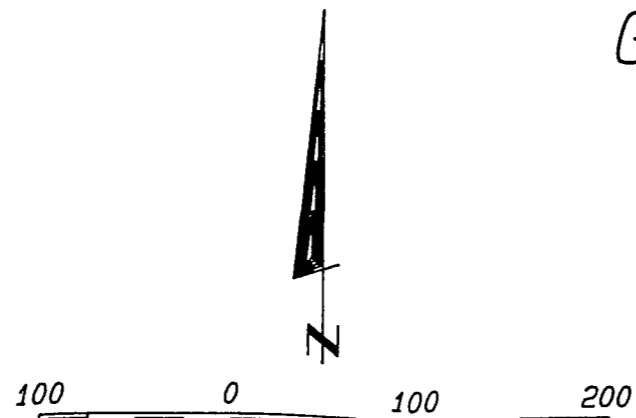

SOUTHEAST CORNER
 GOVERNMENT LOT 1
 SECTION 7

I HEREBY CERTIFY THAT THIS SURVEY, PLAN,
 SPECIFICATION OR REPORT WAS PREPARED
 BY ME OR UNDER MY DIRECT SUPERVISION
 AND THAT I AM A DULY LICENSED ENGINEER