

FOR: BURTON BERGERON
 ROUTE 1, BOX 1192
 BAUDETTE, MN. 56623

CERTIFICATE OF SURVEY

THE SOUTHEAST QUARTER OF THE SOUTHWEST QUARTER, SECTION 6,
 TOWNSHIP 140 NORTH, RANGE 30 WEST, CASS COUNTY, MINNESOTA

Hackensack

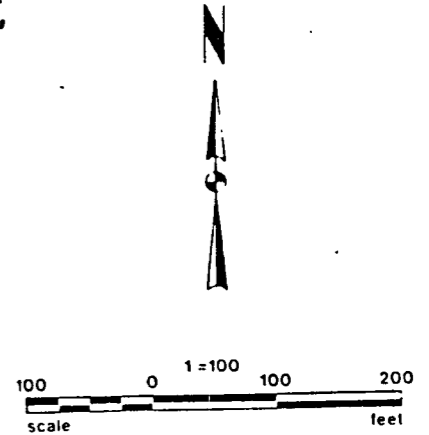
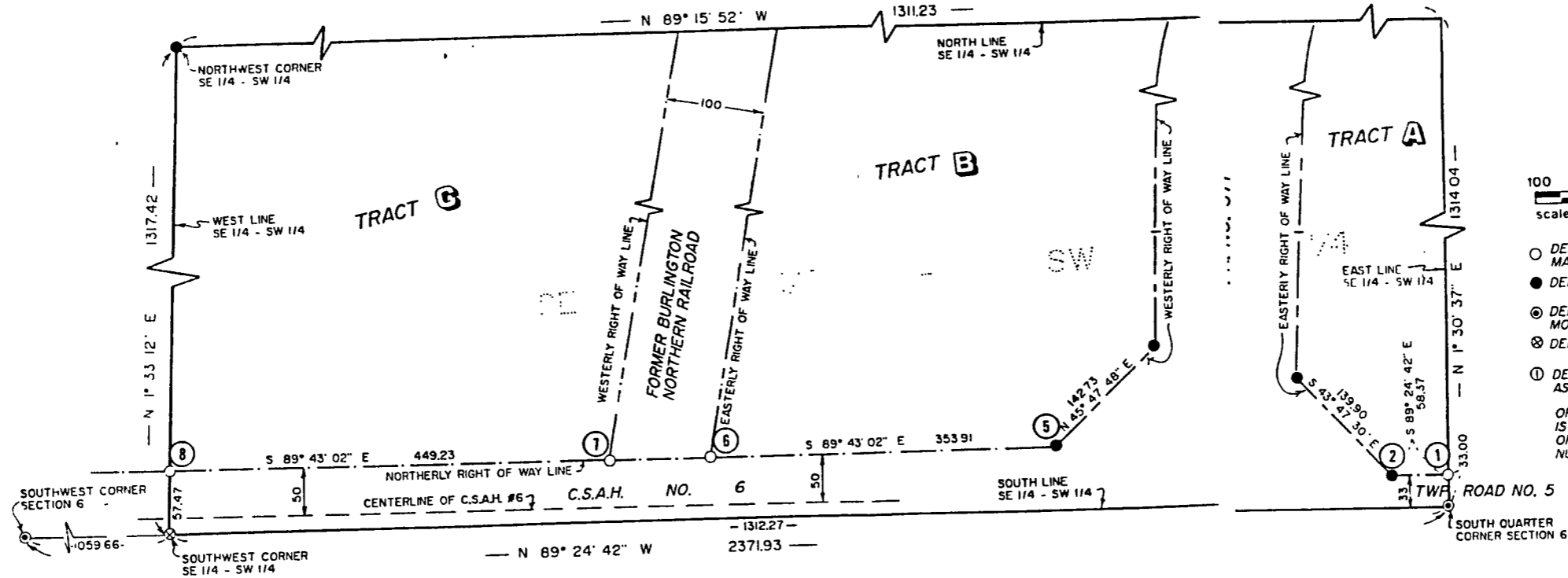

- DENOTES IRON MONUMENT SET MARKED BY REG. NO. 21367
- DENOTES MONUMENT FOUND
- ⊙ DENOTES COUNTY CAST IRON MONUMENT FOUND
- ⊗ DENOTES P.K. NAIL SET
- ① DENOTES POST WITH NUMBER AS SET BY BERGERON

ORIENTATION OF THIS BEARING SYSTEM IS BASED ON THE MINNESOTA DEPARTMENT OF TRANSPORTATION RIGHT OF WAY PLAT NUMBER 11 - 11

I HEREBY CERTIFY THAT THIS SURVEY PLAN, SPECIFICATION OR REPORT WAS PREPARED BY ME OR UNDER MY DIRECT SUPERVISION AND THAT I AM A DULY LICENSED ENGINEER OR LAND SURVEYOR UNDER THE LAWS OF THE STATE OF MINNESOTA.

Stef S. Aronson
 DATE 1/30/92 LIC NO 21367

| | | | | |
|--|------------|-----------|-----------|---------------|
| Landecker & Assoc. Inc. BOX 292, WALKER, MINNESOTA 56484 (218) 547 1296 PLANNING ENGINEERING SURVEYING | PROJ MGR | DATE | REVISIONS | COMPUTER |
| | TLF | 1/30/92 | | 521-2 |
| | CHECKED BY | SCALE | | BOOK 92 pg 71 |
| | THL | 1" = 100' | | SHEET 08891 |
| DRAWN BY | | | | SHEET 1 OF 1 |
| KAF | | | | |