

CERTIFICATE OF SURVEY

LOT 26, BLOCK ONE, FAWN FOREST
SECTION 9, TOWNSHIP 135 NORTH, RANGE 29 WEST
CASS COUNTY, MINNESOTA

NORMAL RESERVOIR POOL ELEVATION = 1194.00

HIGHEST KNOWN ELEVATION = 1195.44

BENCHMARK CORPS OF ENGINEERS GAUGE AT GULL LAKE DAM
0.00 GAUGE = 1188.14 ELEVATION

LAKE ELEVATION = 1199.24 ON 3/8/99

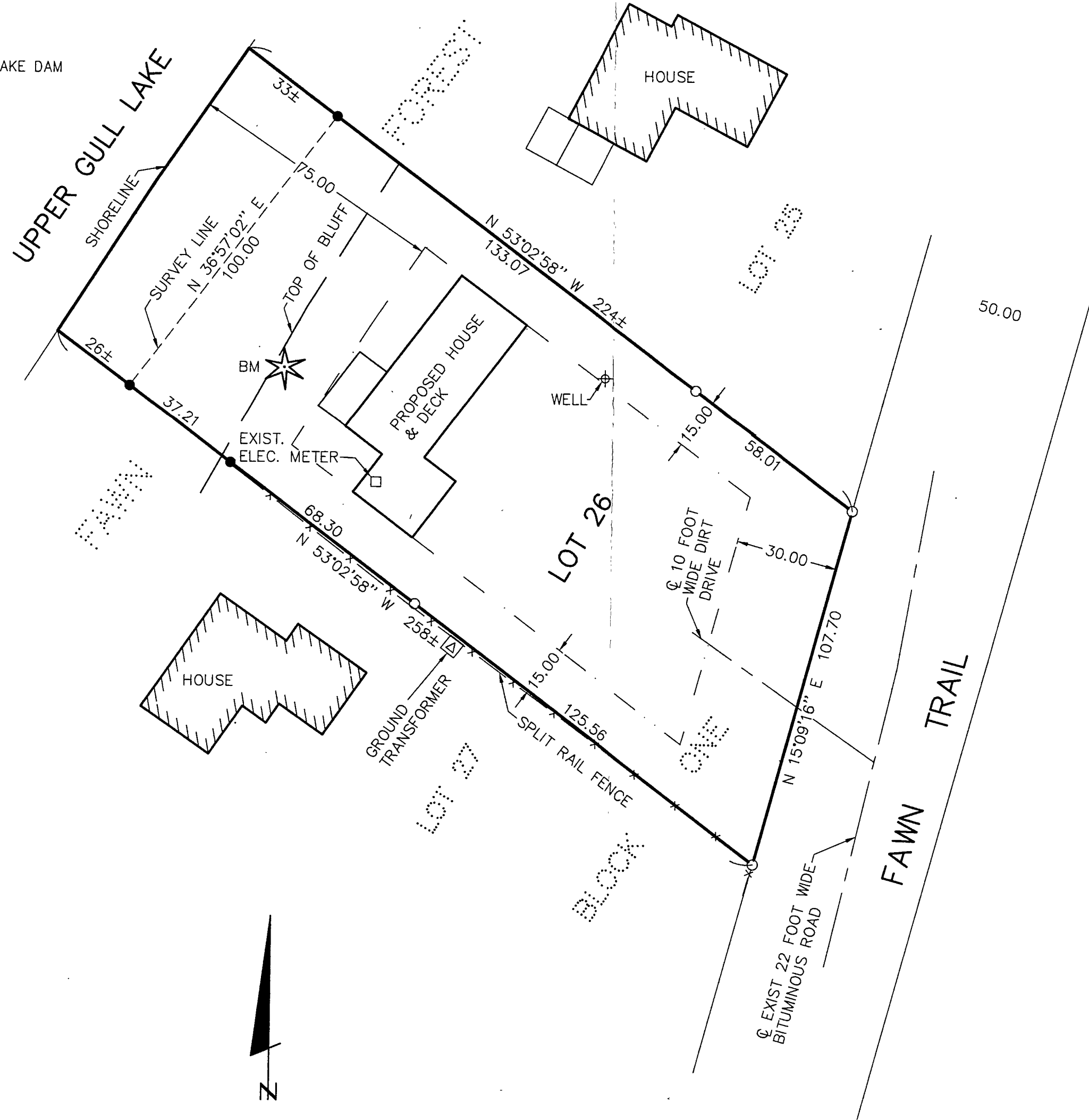

BENCH MARK: SET 3/8" SPIKE, BENT IN LOOP IN THE EAST FACE OF 29" WHITE PINE ELEV.=1230.64

DISTANCES AND BEARINGS AS SHOWN ON THE FAWN FOREST PLAT.

- DENOTES MONUMENT FOUND
- DENOTES IRON MONUMENT SET MARKED BY LICENSE NO. 17008

ORIENTATION OF THIS BEARING SYSTEM IS BASED ON THE EASTERLY LINE OF LOT 26 TO HAVE AN ASSUMED BEARING OF N 15°09'16" E.

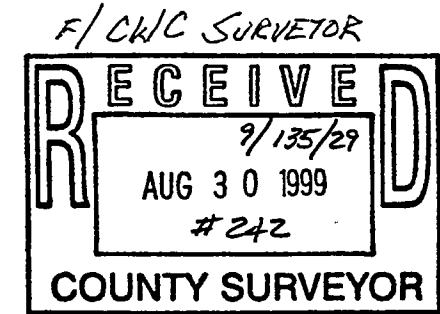
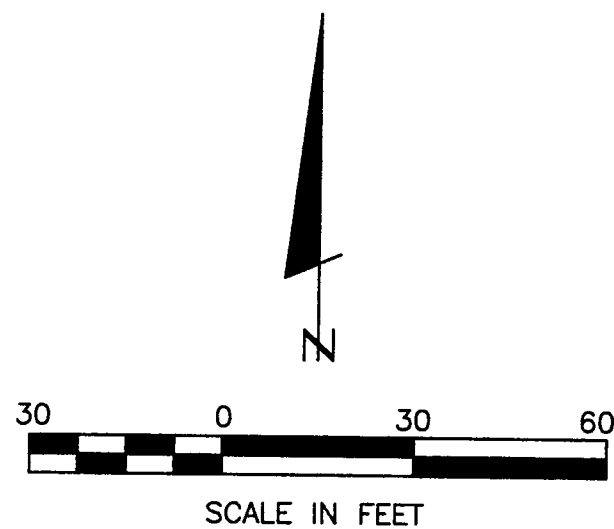

I HEREBY CERTIFY THAT THIS SURVEY PLAN, SPECIFICATION OR REPORT WAS PREPARED BY ME OR UNDER MY DIRECT SUPERVISION AND THAT I AM A DULY LICENSED ENGINEER OR LAND SURVEYOR UNDER THE LAWS OF THE STATE OF MINNESOTA.	
NAME: <i>Alvin O. Ferkel</i>	LIC. NO.: <i>17008</i>
DATE: <i>3-9-99</i>	REVISIONS:
COMPUTER: EP991054 FIELD BOOK: BOOK 174 PG. 69 FILE NO.: 991054	DATE: 3-9-99 SCALE: 1"=30' HORZ.: 1"=30' VERT.: NONE
PROJ. MGR.: KLM CHECKED BY: DSL DRAWN BY: RJF	REVISIONS:
CERTIFICATE OF SURVEY RICK ZAGER 8711 PHEASANT RUN ROAD WOODBURY, MN. 55125	SHEET: 1 OF 1

LANDECKER & ASSOCIATES INC.
PEQUOT LAKES, MN 56472
PHONE 218-568-4940
PLANNING ENGINEERING SURVEYING