

CERTIFICATE OF SURVEY

LOT 6, PAUL BUNYAN ACRES, SECTION 21,
TOWNSHIP 135 NORTH, RANGE 29 WEST
CASS COUNTY, MINNESOTA

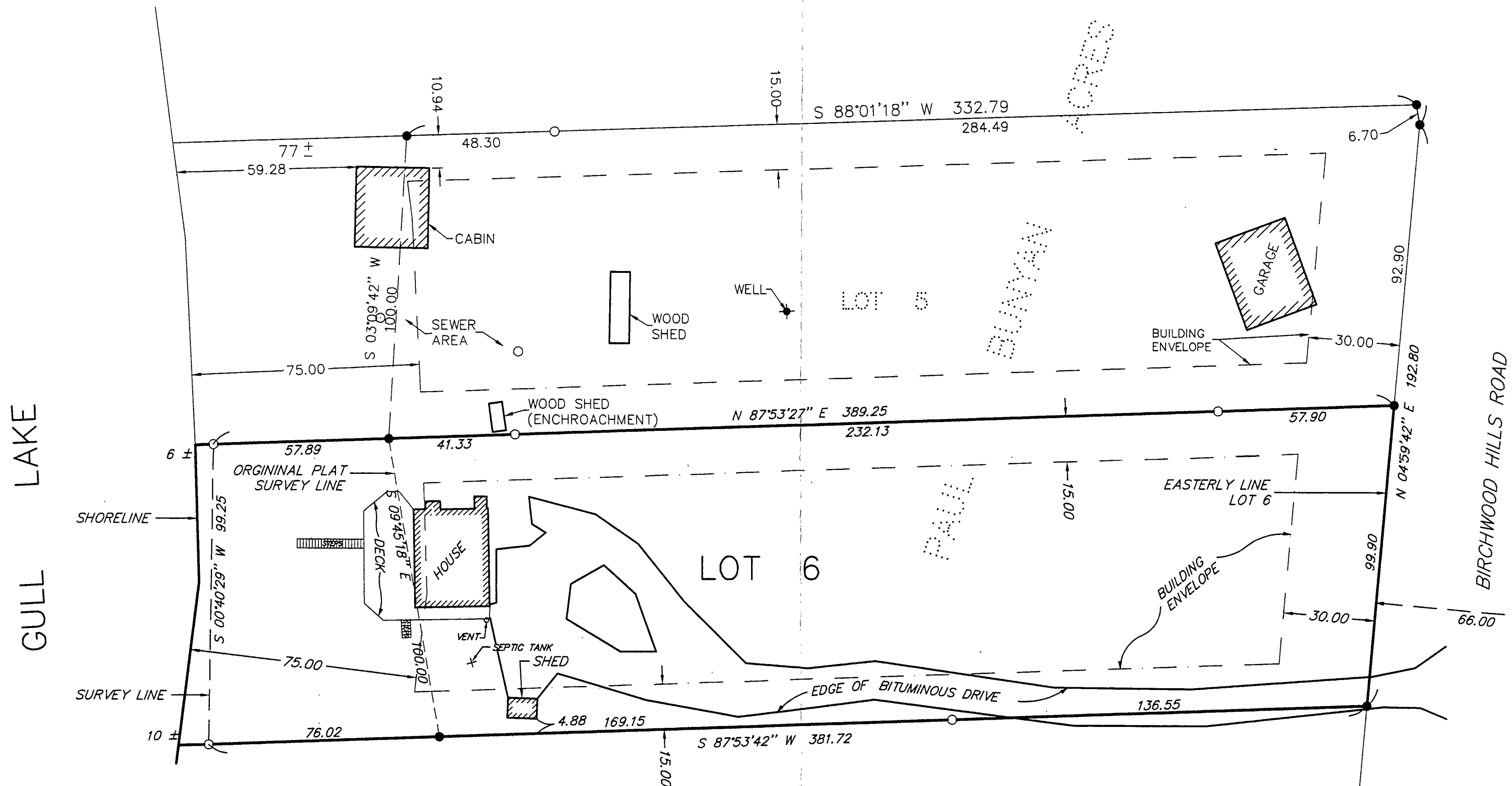

GULL LAKE
SHORELINE
SURVEY LINE

BIRCHWOOD HILLS ROAD

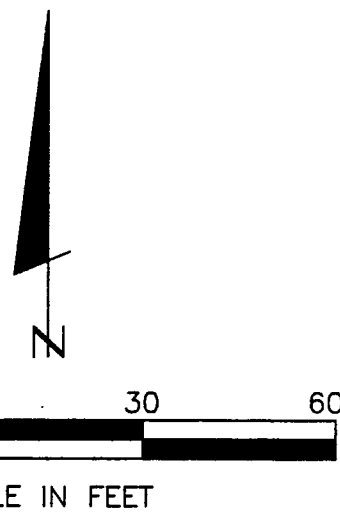

F/ CMC SURVEYOR
RECEIVED
GL-4 21/135/29
AUG 30 1999
#210
COUNTY SURVEYOR

- DENOTES MONUMENT FOUND
- DENOTES IRON MONUMENT SET MARKED BY LICENSE NO. 17008

ORIENTATION OF THIS BEARING SYSTEM IS BASED ON THE EASTERLY LINE OF LOT 6, PAUL BUNYAN ACRES, AND IS ASSUMED TO HAVE A BEARING OF S 04°59'42" W

I HEREBY CERTIFY THAT THIS SURVEY, PLAN, SPECIFICATION OR REPORT WAS PREPARED BY ME OR UNDER MY DIRECT SUPERVISION AND THAT I AM A DULY LICENSED ENGINEER OR LAND SURVEYOR UNDER THE LAWS OF THE STATE OF MINNESOTA.

Walter J. Landecker
DATE 7/25/97 LIC. NO. 17008

FOR: Rolf Westgard
6147 Birchwood Hills
Nisswa, MN. 56468

LANDECKER & ASSOCIATES INC. PEQUOT LAKES, MN. 56472 PHONE 218-568-4940 PLANNING ENGINEERING SURVEYING	PROG. MGR. KLM	DATE 7/25/97	REVISIONS	COMPUTER EP97525
	CHECKED BY DSL	SCALE		BOOK 148 PG. 68
	DRAWN BY MRS	HORZ. 1"=30'		FILE NO. 97525
		VERT. NONE		SHEET 1 OF 1