

# CERTIFICATE OF SURVEY

LOT 5, PAUL BUNYAN ACRES, SECTION 21,  
TOWNSHIP 135 NORTH, RANGE 29 WEST  
CASS COUNTY, MINNESOTA

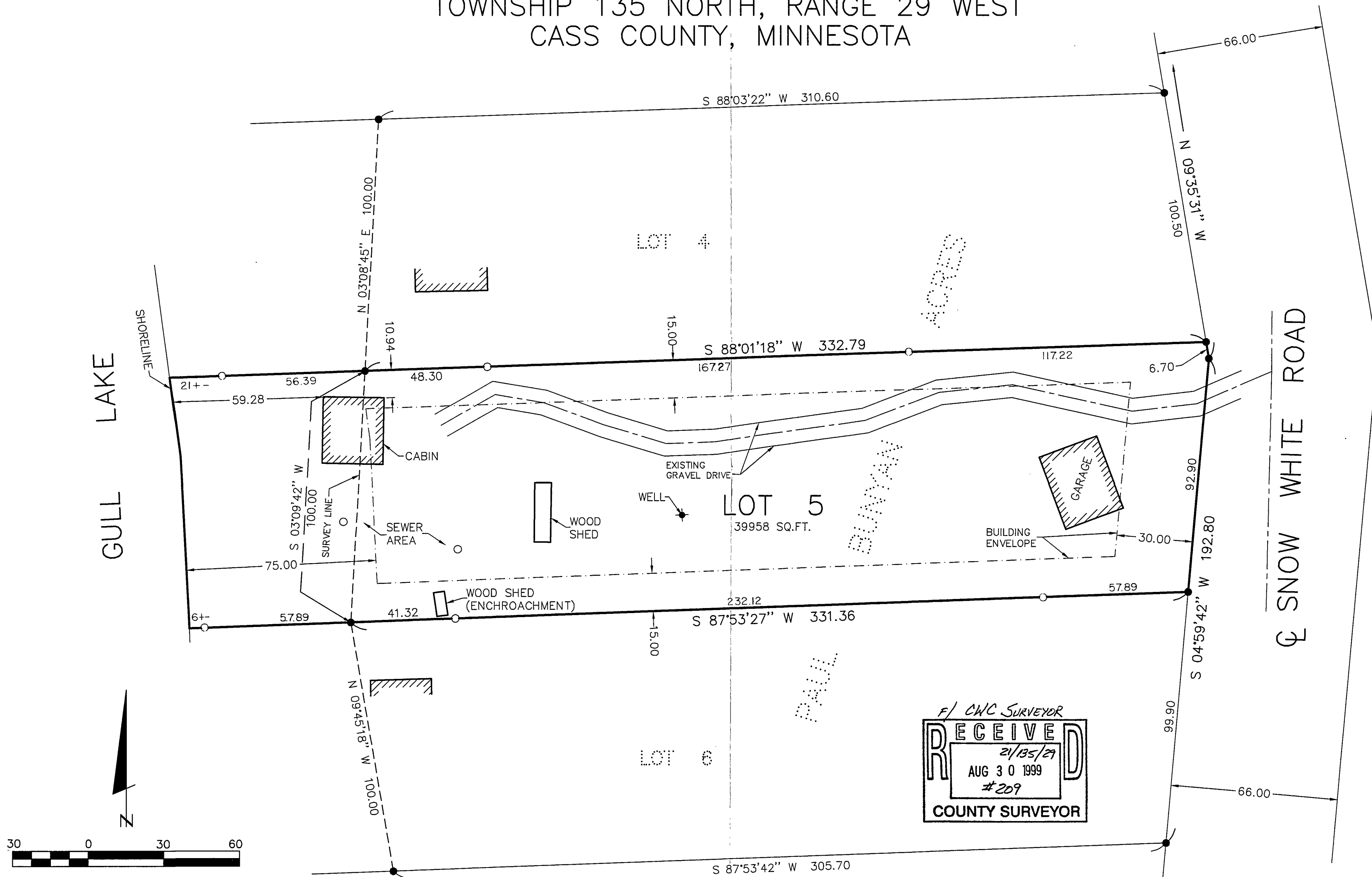

F/ CWC SURVEYOR  
**RECEIVED**  
2/135/29  
AUG 30 1999  
#209  
COUNTY SURVEYOR

FOR: CAROL PECH  
120 WOODRIDGE LANE  
LINO LAKES, MN. 55014

- DENOTES MONUMENT FOUND
- DENOTES IRON MONUMENT SET MARKED BY LICENSE NO. 17008

ORIENTATION OF THIS BEARING SYSTEM IS BASED ON THE EASTERLY LINE OF LOT 5, PAUL BUNYAN ACRES TO HAVE AN ASSUMED BEARING OF S 04°59'42" W.

I HEREBY CERTIFY THAT THIS SURVEY, PLAN, SPECIFICATION OR REPORT WAS PREPARED BY ME OR UNDER MY DIRECT SUPERVISION AND THAT I AM A DULY LICENSED ENGINEER OR LAND SURVEYOR UNDER THE LAWS OF THE STATE OF MINNESOTA.

*Ann J. Landecker*  
DATE 6/24/97 LIC. NO. 17008

<b>LANDECKER &amp; ASSOCIATES INC.</b>	PROG. MGR.	DATE	REVISIONS	COMPUTER
	KLM	6-24-97	_____	EP97502
	CHECKED BY	SCALE	_____	BOOK 133 Pg. 72
	DSL	HORZ. 1"=30'	_____	FILE NO. 97502
DRAWN BY	VERT. NONE	_____	SHEET 1 OF 1	
RJF				