

**CERTIFICATE OF SURVEY**  
 PART OF GOVERNMENT LOT 1, SECTION 33,  
 TOWNSHIP 141 NORTH, RANGE 28 WEST, 5th P.M.,  
 VILLAGE OF LONGVILLE

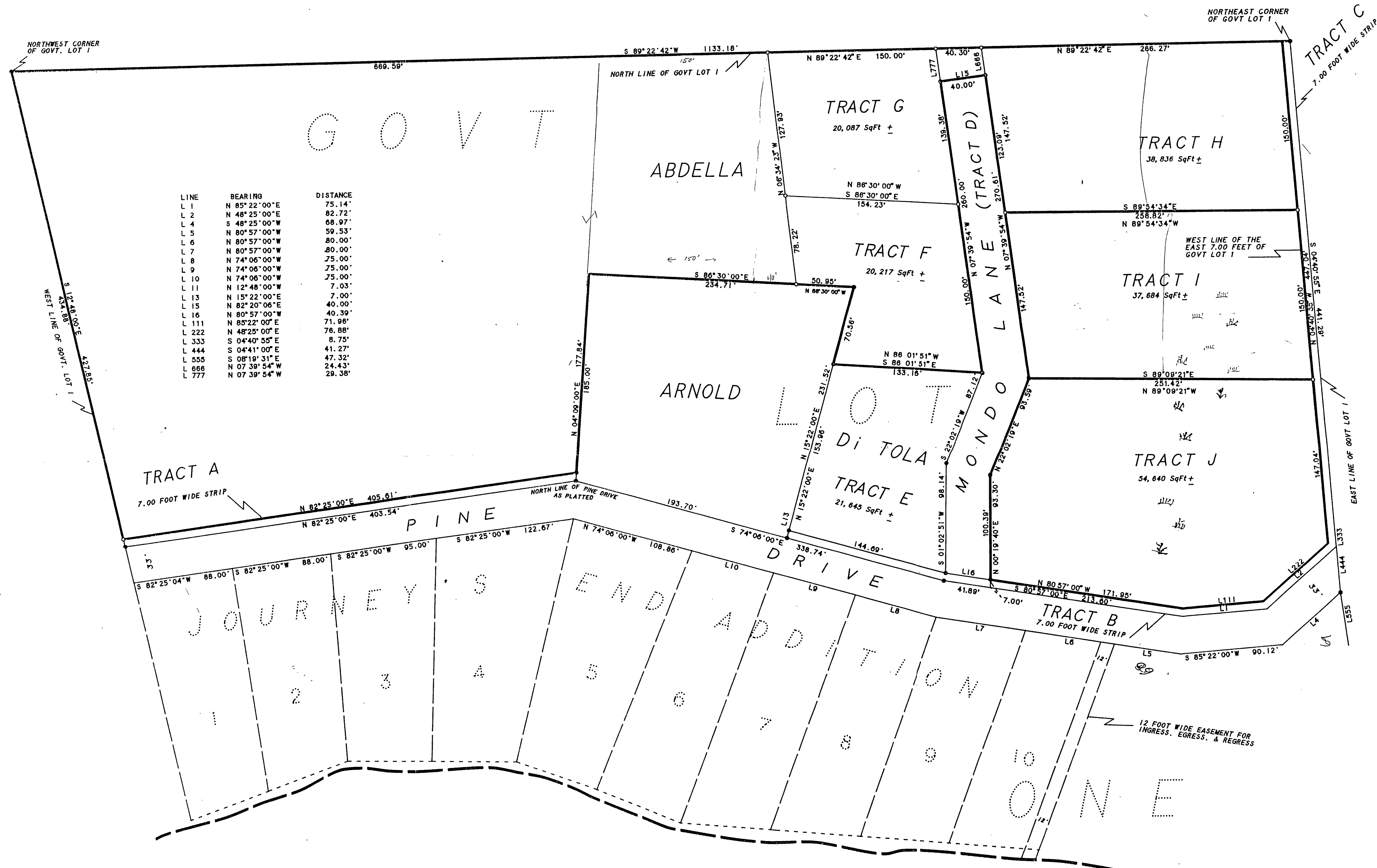

LINE	BEARING	DISTANCE
L 1	N 85° 22' 00" E	75.14'
L 2	N 48° 25' 00" E	82.72'
L 4	S 48° 25' 00" W	68.97'
L 5	N 80° 57' 00" W	59.53'
L 6	N 80° 57' 00" W	80.00'
L 7	N 80° 57' 00" W	80.00'
L 8	N 74° 06' 00" W	75.00'
L 9	N 74° 06' 00" W	75.00'
L 10	N 74° 06' 00" W	75.00'
L 11	N 12° 48' 00" W	7.03'
L 13	N 15° 22' 00" W	7.00'
L 15	N 82° 20' 06" E	40.00'
L 16	N 80° 57' 00" W	40.39'
L 111	N 85° 22' 00" E	71.98'
L 222	N 48° 25' 00" E	76.88'
L 333	S 04° 40' 55" E	9.75'
L 444	S 04° 41' 00" E	41.27'
L 555	S 08° 19' 31" E	47.32'
L 666	N 07° 39' 54" W	24.43'
L 777	N 07° 39' 54" W	29.38'

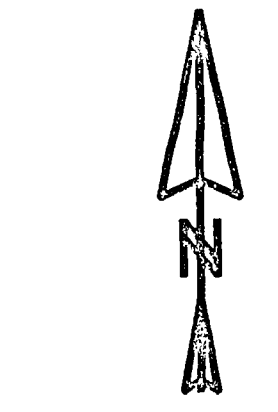

0 25 50 100  
 FEET  
 SCALE IN FEET  
 1 FOOT = 0.3048006 METERS

AMI SURVEYORS & MAPPERS  
 HC 74 BOX 1020, HACKENSACK, MINNESOTA 56452  
 PHONE: OFFICE (218) 682 2411 • FAX 682 2988

- INITIAL BEARING ASSIGNED
- DENOTES IRON MONUMENT FOUND
  - DENOTES IRON MONUMENT SET (stamped 11946)
  - ▽ DENOTES LOW LAND

THIS SURVEY WAS CONDUCTED IN ACCORDANCE WITH THE PROVISIONS OF MINNESOTA STATUTE 326.02 Subd. 4, IN CONFORMANCE WITH APPLICABLE SURVEYING STANDARDS SET FORTH IN THE "RECOMMENDED PROCEDURES FOR THE PRACTICE OF LAND SURVEYING", APPROVED AND ADOPTED BY THE MINNESOTA SOCIETY OF PROFESSIONAL SURVEYORS.

NOTE: NO ATTEMPT WAS MADE TO SURVEY AND SHOW THE EXISTENCE AND LOCATION OF WELLS, IMPROVEMENTS, UTILITIES OR VISIBLE FEATURES, EASEMENTS, ABOVEGROUND OR SUBSURFACE, TOPOGRAPHY, TERRAIN, LOW LAND LIMITS, ETC., EXCEPT AS SHOWN HEREON.

CERTIFICATE OF SURVEY

I, ROGER A. MUSTONEN, HEREBY CERTIFY THAT THIS SURVEY WAS PREPARED BY ME OR UNDER MY DIRECT SUPERVISION AND THAT I AM A DULY REGISTERED LAND SURVEYOR UNDER THE LAWS OF THE STATE OF MINNESOTA.

Roger A. Mustonen Nov 17, 1995  
 ROGER A. MUSTONEN, LAND SURVEYOR  
 MINNESOTA LICENSE 11946