

PART OF GOVT. LOT 9
 SEC. 34, T.14N., R.28W.
 PART OF LOT 53
AUDITORS PLAT OF LONGVILLE
 CASS COUNTY, MINNESOTA

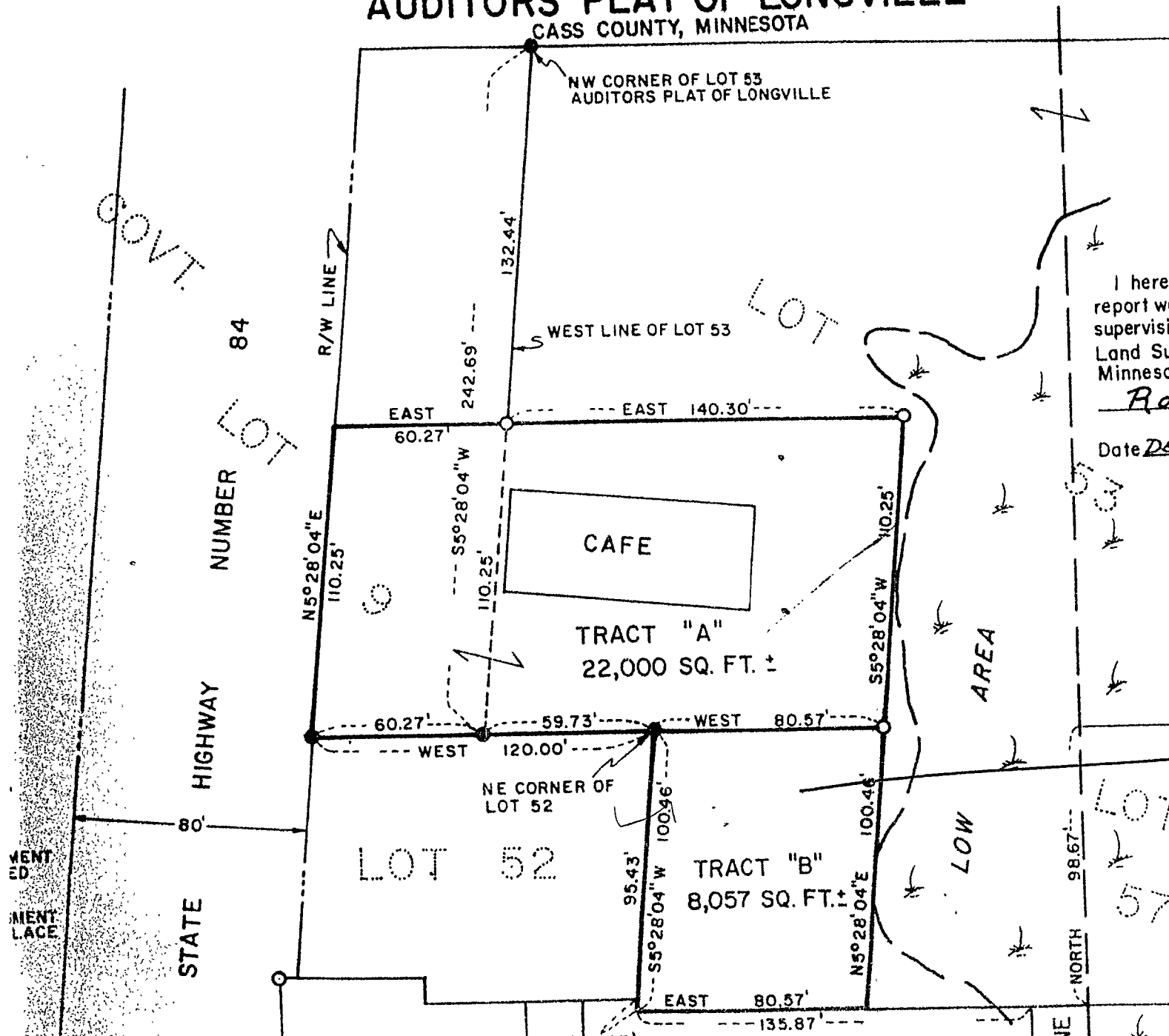

I hereby certify that this survey, plan, or report was prepared by me or under my direct supervision and that I am a duly Registered Land Surveyor under the laws of the State of Minnesota.

Roger A. Mustonen

Date Dec 16, 1978 Reg. No. 11946

SOLD to
 Tabaka Hansen
 Quit Claim Deed
 Um marketable title

GOVT. LOT
 NUMBER 84
 LOT

LOT

AREA

LOW

LOT 57

MENT ED
 MENT LACE

STATE HIGHWAY 80

NORTH 98.67'

NORTH