

SURVEY OF PART OF SEC. 34, T.14N., R.28 W.  
AND PART OF LOT 22 AND LOT 70 OF THE  
AUDITOR'S PLAT OF LONGVILLE  
IN CASS COUNTY, MINNESOTA

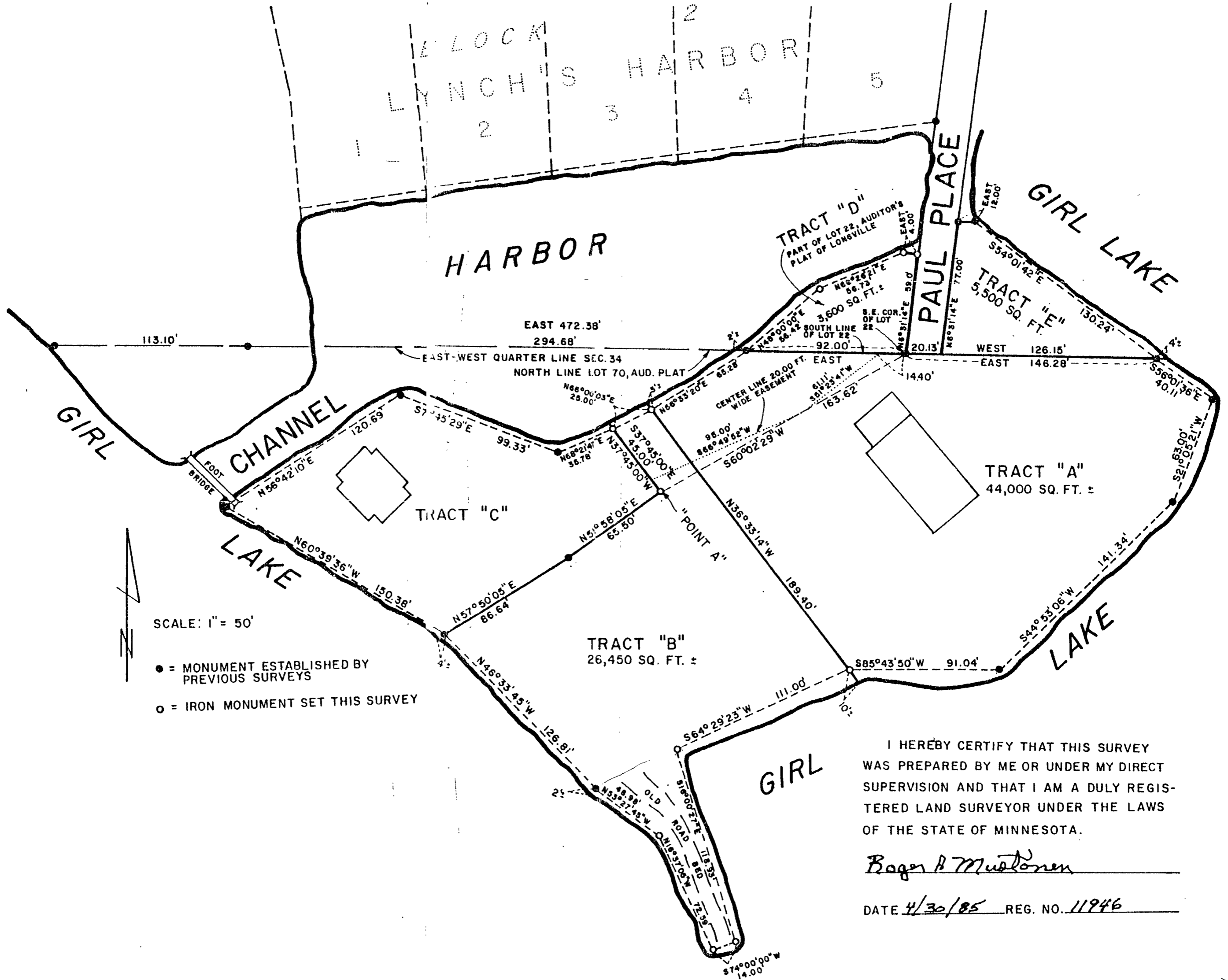

SCALE: 1" = 50'

- = MONUMENT ESTABLISHED BY PREVIOUS SURVEYS
- = IRON MONUMENT SET THIS SURVEY

I HEREBY CERTIFY THAT THIS SURVEY WAS PREPARED BY ME OR UNDER MY DIRECT SUPERVISION AND THAT I AM A DULY REGISTERED LAND SURVEYOR UNDER THE LAWS OF THE STATE OF MINNESOTA.

*Roger B. Mustonen*

DATE 4/30/85 REG. NO. 11946