

CERTIFICATE OF SURVEY

PART OF GOVERNMENT LOT 7, SECTION 19,
TOWNSHIP 140 NORTH, RANGE 28 WEST,
CASS COUNTY, MINNESOTA

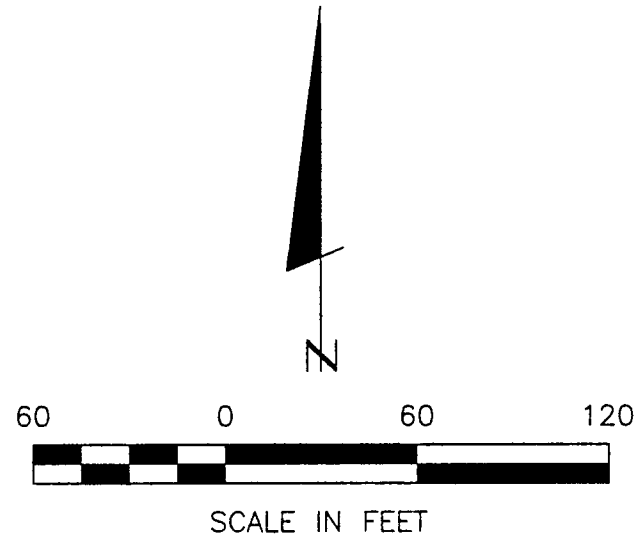

● DENOTES MONUMENT FOUND
() DENOTES DEED VALUE

ORIENTATION OF THIS BEARING SYSTEM
IS BASED ON THE WEST LINE OF
GOV'T LOT 7 TO HAVE AN ASSUMED
BEARING OF N 01° 21' 21" W.

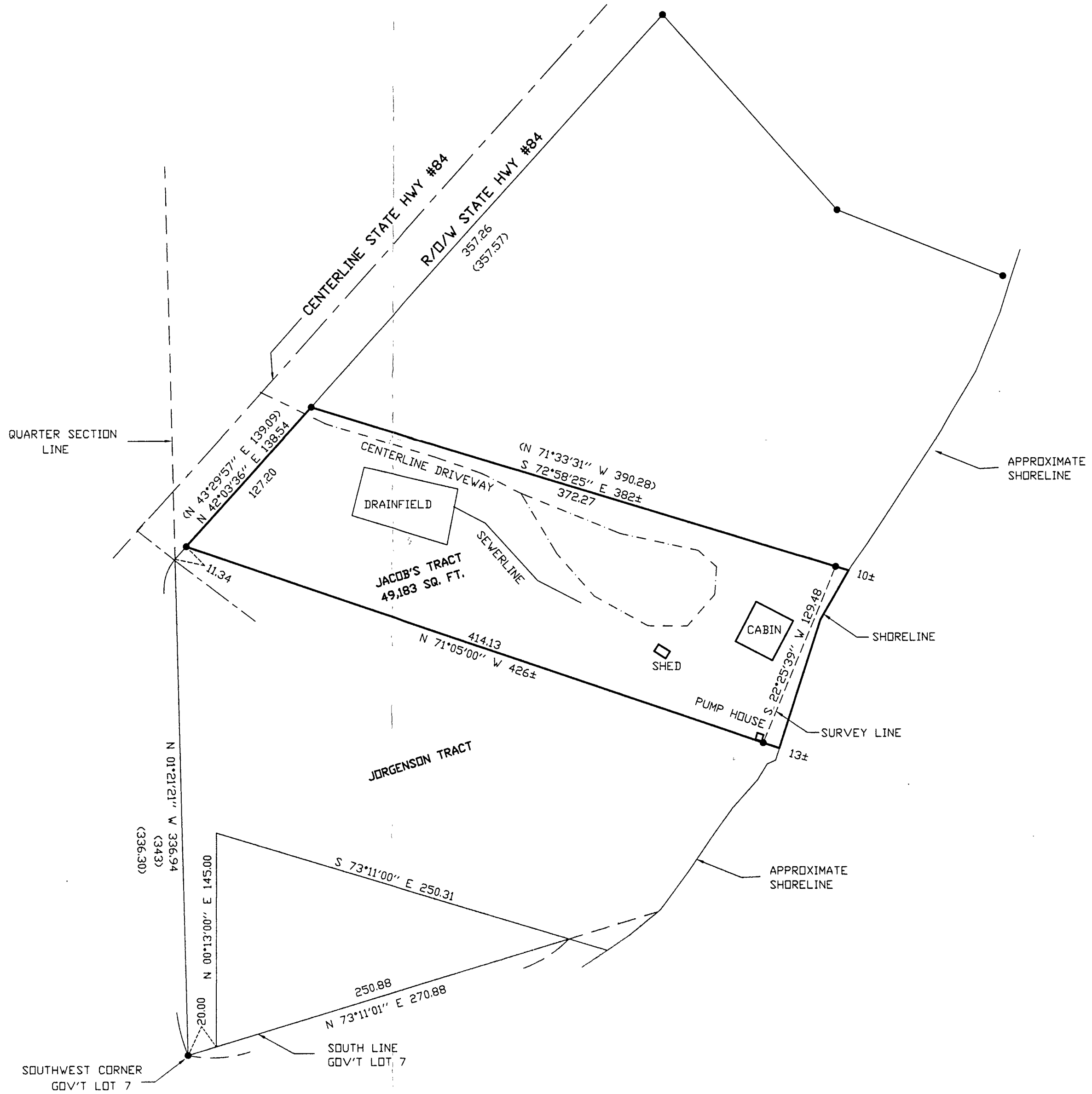

Landecker & Associates, Inc.
Engineering, Surveying - Planning
Willmar, MN 56484
Phone: 218-541-1796 Fax: 218-541-2772

I HEREBY CERTIFY THAT THIS SURVEY, PLAN, SPECIFICATION OR REPORT WAS PREPARED BY ME OR UNDER MY DIRECT SUPERVISION AND THAT I AM A DULY LICENSED ENGINEER OR LAND SURVEYOR UNDER THE LAWS OF THE STATE OF MINNESOTA.
Jerry Relph
DATE: 8/12/99 LIC. NO. 21357

REVISIONS	DESCRIPTION	DATE

DATE: 8/12/99	SCALE: 1"=50'
COMPUTER: 992152	HORIZ. 1"=50'
FIELD BOOK: BOOK 152 PG. 1	VERT. 1"=50'
FILE NO: W992152	

PROJ. MGR. TLF	CHECKED BY: TLF
DRAWN BY: DRG	

CERTIFICATE OF SURVEY
JERRY RELPH
C/O QUINLAVAN & HUGHES, PA
PO BOX 1718
ST. CLOUD, MN 56302