

# CERTIFICATE OF SURVEY

PART OF GOVERNMENT LOT 5 SECTION 12,  
TOWNSHIP 140 NORTH, RANGE 28 WEST,  
CASS COUNTY, MINNESOTA

FOR: DENNIS MARINE  
4145 SIOUX CAMP ROAD NE  
LONGVILLE, MN. 56655

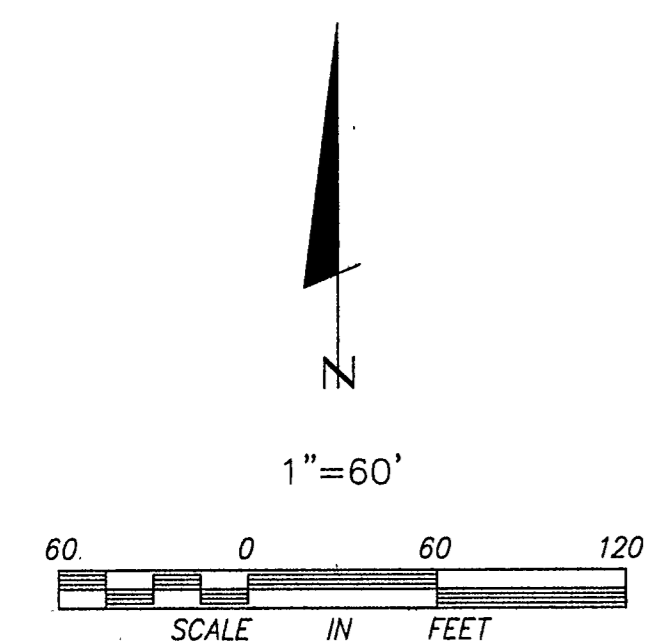
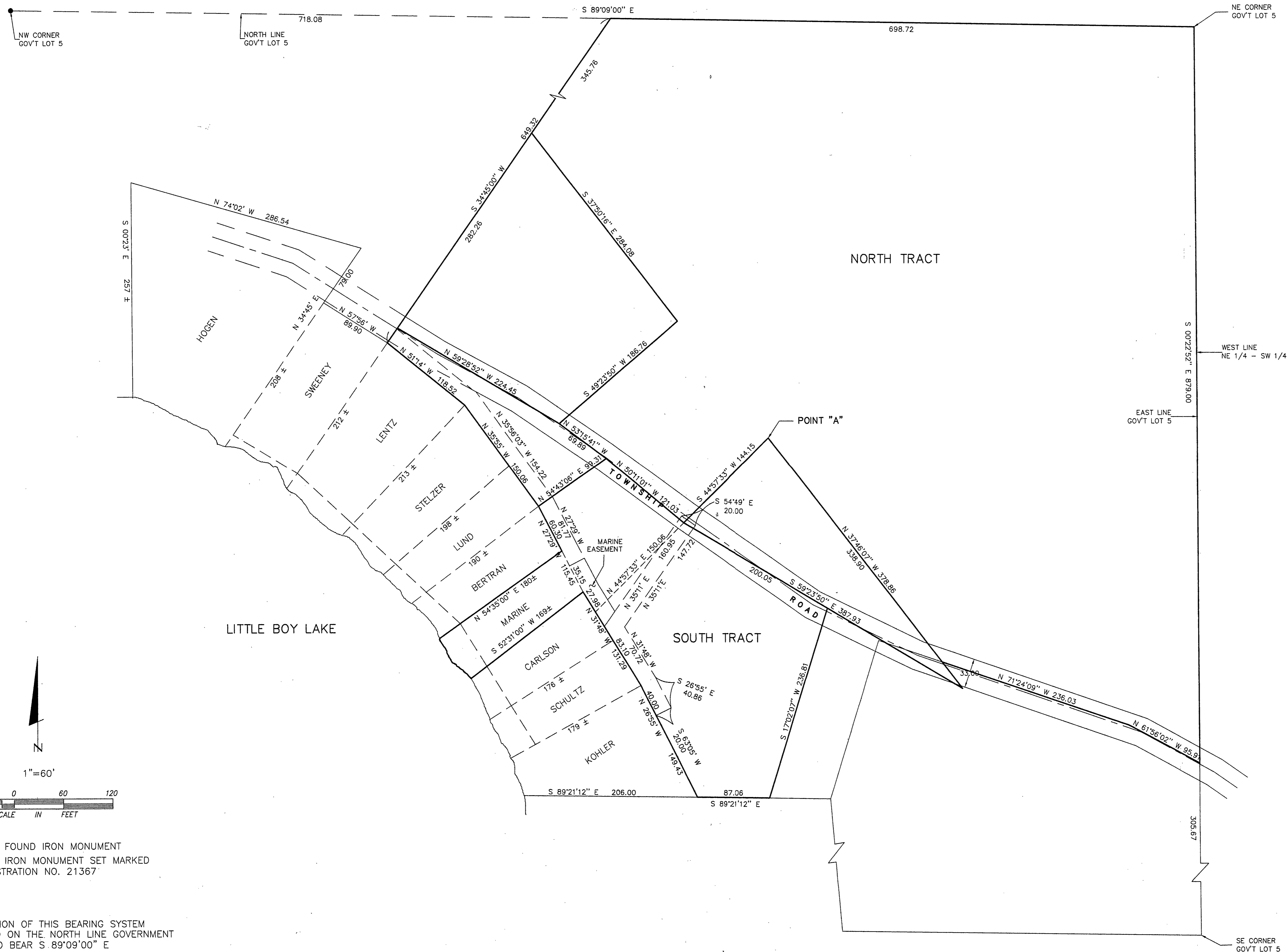

- DENOTES FOUND IRON MONUMENT
- DENOTES IRON MONUMENT SET MARKED BY REGISTRATION NO. 21367

ORIENTATION OF THIS BEARING SYSTEM IS BASED ON THE NORTH LINE GOVERNMENT LOT 5 TO BEAR S 89°09'00\" E

I HEREBY CERTIFY THAT THIS SURVEY, PLAN, SPECIFICATION OR REPORT WAS PREPARED BY ME OR UNDER MY DIRECT SUPERVISION AND THAT I AM A DULY LICENSED ENGINEER OR LAND SURVEYOR UNDER THE LAWS OF THE STATE OF MINNESOTA.  
*[Signature]*  
DATE: 8/19/99 LIC. NO. 21367

**LANDECKER & ASSOCIATES INC.**  
WALKER, MN. 56484  
PHONE 218-547-1296  
PLANNING ENGINEERING SURVEYING

PROG. MOR.	DATE	REVISIONS	COMPUTER
TLF	8/19/99		96208
CHECKED BY	SCALE		BOOK PG.
TLF	HORZ. 1"=60'		FILE NO. W93359
DRAWN BY	VERT. NONE		SHEET 1 OF 1
DRG			