

CERTIFICATE OF SURVEY

PART OF GOVERNMENT LOTS 3 AND 4, SECTION 31,
TOWNSHIP 141, RANGE 30, CASS COUNTY, MINNESOTA



1"=60'



- DENOTES FOUND IRON MONUMENT
- DENOTES 2" IRON PIPE JUDICIAL MONUMENT

ORIENTATION OF THIS BEARING SYSTEM IS BASED ON THE NORTH LINE OF THE NW 1/4, SECTION 31 TO HAVE AN ASSUMED BEARING OF N 87°17'58" W.

LINE TABLE

NUMBER	DIRECTION	DISTANCE
L1	S 64°17'14" W	48.96
L2	S 57°24'44" W	52.82
L3	S 50°22'45" W	65.97
L4	N 57°09'20" W	1.55
L5	S 35°19'10" W	18.40
L6	S 49°52'49" W	36.33
L7	S 16°48'01" W	29.49
L8	S 03°44'07" E	53.69
L9	S 09°51'29" E	74.65
L10	S 21°49'40" E	28.83

BROWN'S LEWIS HILL BLOCK ONE

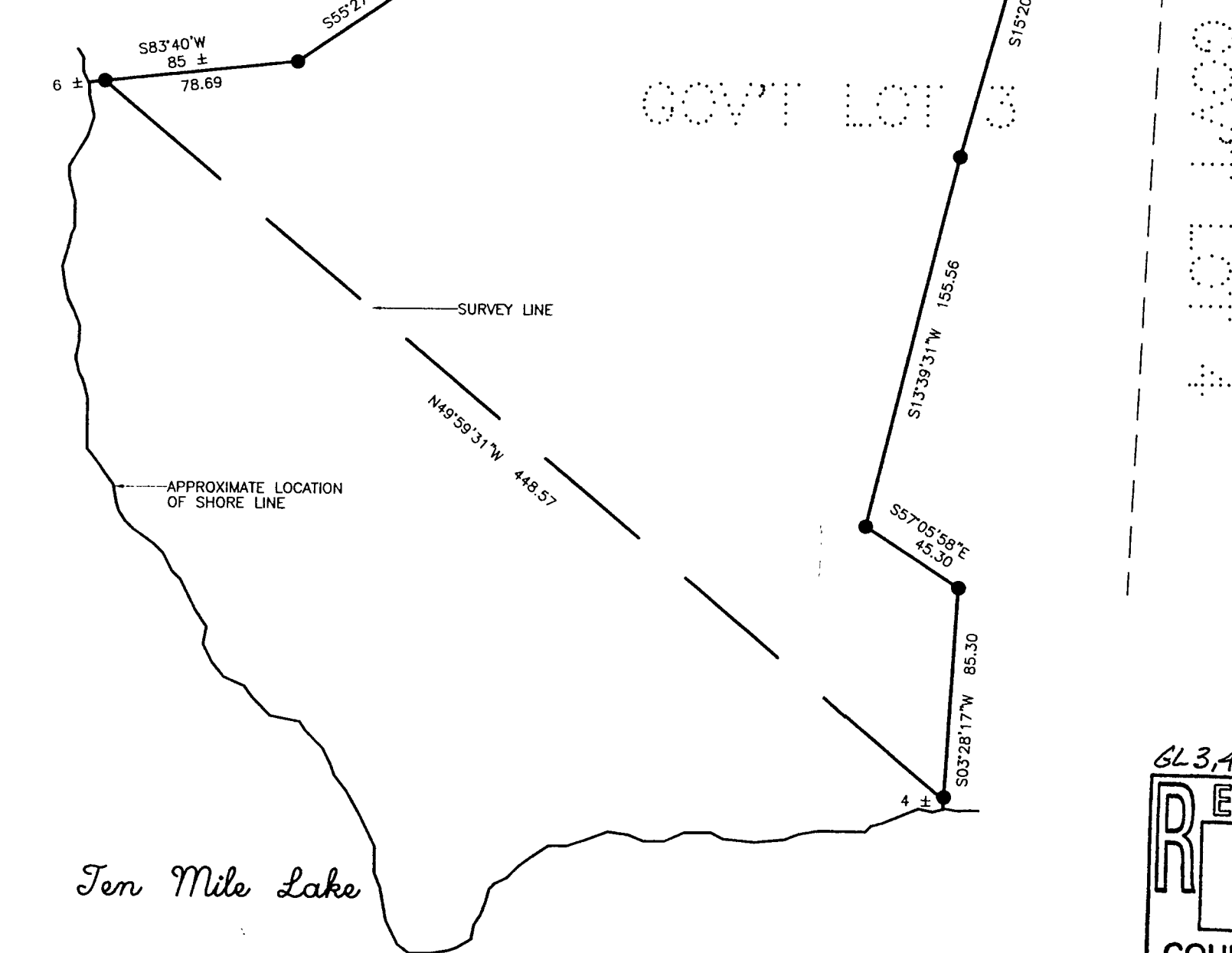

6L3A 31/141/30
RECEIVED
AUG 12 1999
183
COUNTY SURVEYOR

1 of 1	CERTIFICATE OF SURVEY	PROJ. MGR. TLF	COMPUTER: 998-1	DATE: 8/10/99	REVISIONS DATE DESCRIPTION BY	HEREBY CERTIFY THAT THIS SURVEY, PLAN, SPECIFICATION OR REPORT WAS PREPARED BY ME OR UNDER MY DIRECT SUPERVISION AND THAT I AM A DULY LICENSED ENGINEER OR LAND SURVEYOR UNDER THE LAWS OF THE STATE OF MINNESOTA. <i>[Signature]</i> DATE: 8/10/99 LIC. NO. 21367
	WITTMAN/CROW C/O TED MELLBY HC 75, BOX 442 HACKENSACK, MN. 56452	CHECKED BY: TLF	FIELD BOOK: BOOK PG.	SCALE: HORZ. 1"=60' VERT. NONE		