

SKETCH & DESCRIPTION

PART OF THE SOUTHWEST QUARTER OF THE SOUTHWEST QUARTER,
AND PART OF THE NORTHWEST QUARTER OF THE SOUTHWEST QUARTER, ALL IN SECTION 30,
TOWNSHIP 141 NORTH, RANGE 30 WEST, AND
PART OF THE SOUTHEAST QUARTER OF THE SOUTHWEST QUARTER, SECTION 25,
TOWNSHIP 141 NORTH, RANGE 31 WEST,
CASS COUNTY, MINNESOTA

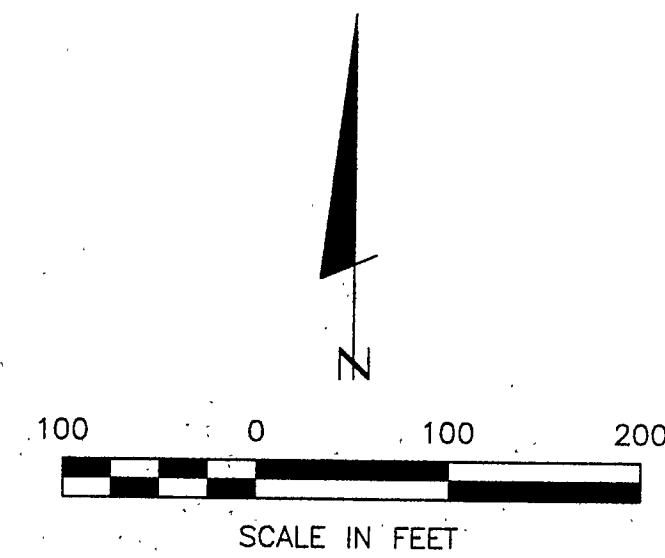

ORIENTATION OF THIS BEARING SYSTEM IS
BASED ON THE WEST LINE OF
SOUTHWEST QUARTER TO HAVE AN
ASSUMED BEARING OF N 01° 47' 25" E.

DRAWING INFORMATION FOR ROAD,
SEWERLINE AND DRAINFIELD AREA
SUPPLIED BY AYERS & ASSOCIATES.

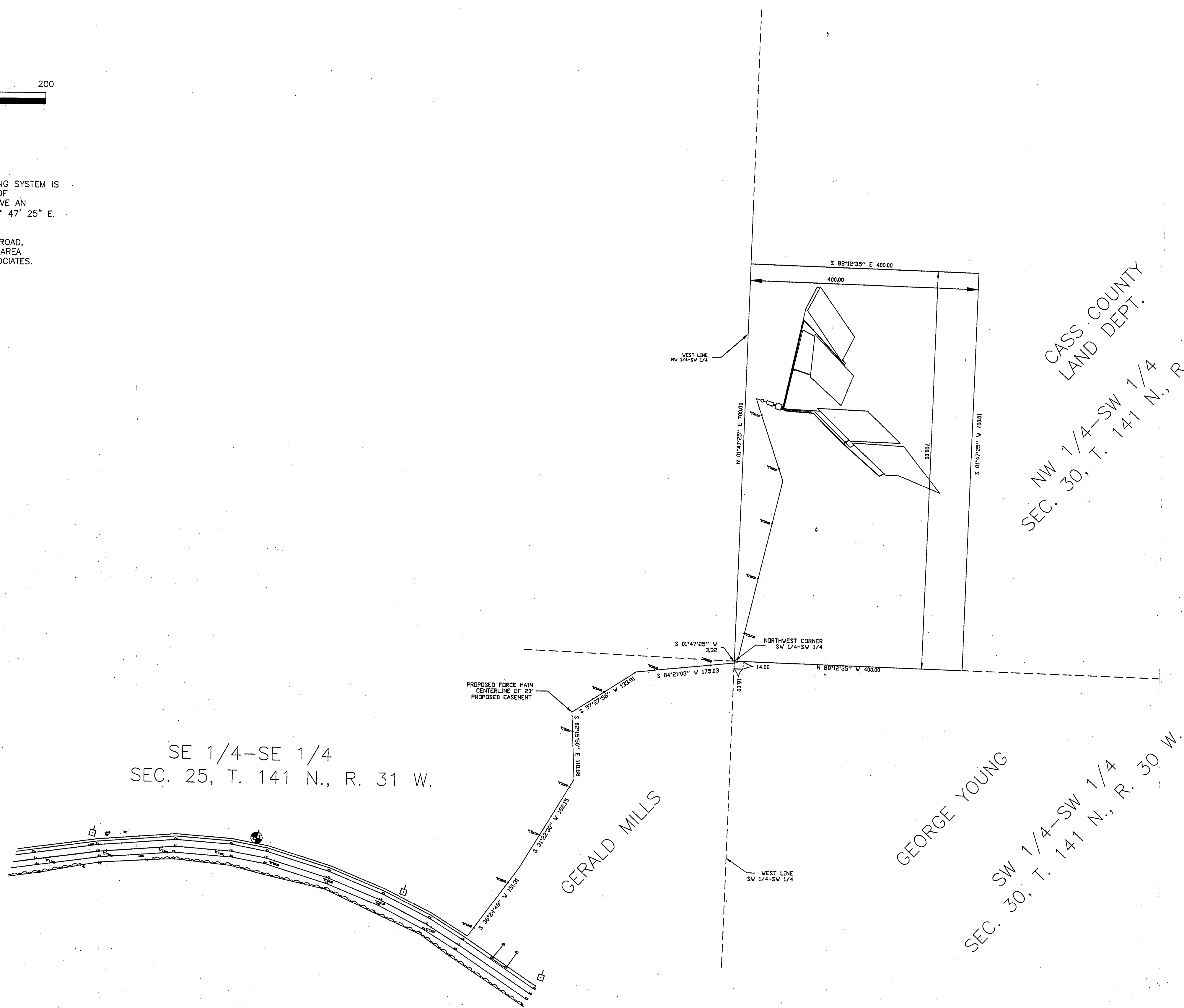

CASS COUNTY
LAND DEPT.
NW 1/4-SW 1/4
SEC. 30, T. 141 N., R. 30 W.

GEORGE YOUNG
SW 1/4-SW 1/4
SEC. 30, T. 141 N., R. 30 W.

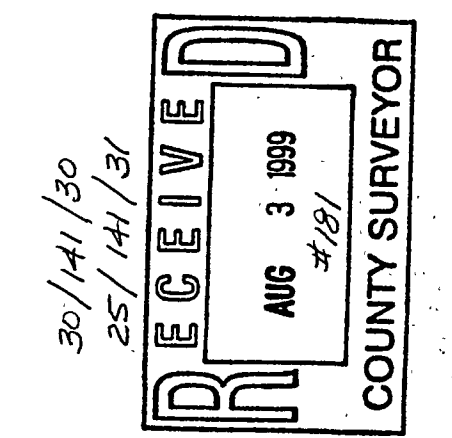

SKETCH & DESCRIPTION CASS COUNTY ENVIRONMENTAL SERVICES CASS COUNTY COURTHOUSE WALKER, MN. 56484		PROJ. MGR. TLF	COMPUTER: TENVILE FIELD BOOK: BOOK PC FILE NO: W992161	DATE: 7/30/99 SCALE: HORZ. 1"=100' VERT. NONE	REVISIONS DESCRIPTION DATE	BY SPECIFICATION OF SUPERVISION AND THAT I AM A FULLY LICENSED ENGINEER OR LAND SURVEYOR UNDER THE LAWS OF THE STATE OF MINNESOTA. DATE: 7/30/99 LIC. NO. 21367
1 of 1		RECEIVED AUG 3 1999 COUNTY SURVEYOR				

Landecker & Associates, Inc.
Engineering - Surveying - Planning
Walker, MN 56484
Phone: 218-547-1296
Fax: 218-547-2272