

CERTIFICATE OF SURVEY

PART OF GOVERNMENT LOT 1, SECTION 19,
TOWNSHIP 140 NORTH, RANGE 28 WEST, CASS COUNTY, MINNESOTA

FOR: JOHN & CHARLENE OLSON
3418 OLSON ROAD NE
LONGVILLE, MN. 56655

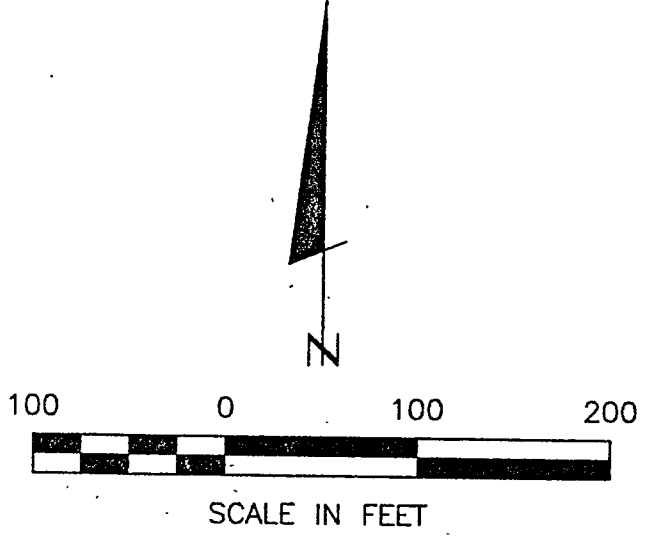

- DENOTES MONUMENT FOUND
- DENOTES IRON MONUMENT SET MARKED BY LICENSE NO. 21367
- ≡ DENOTES WETLAND

ORIENTATION OF THE BEARING SYSTEM IS BASED ON THE WEST LINE OF GOV'T LOT 1 AND ASSUMED TO BEAR N 1°36'43" W.

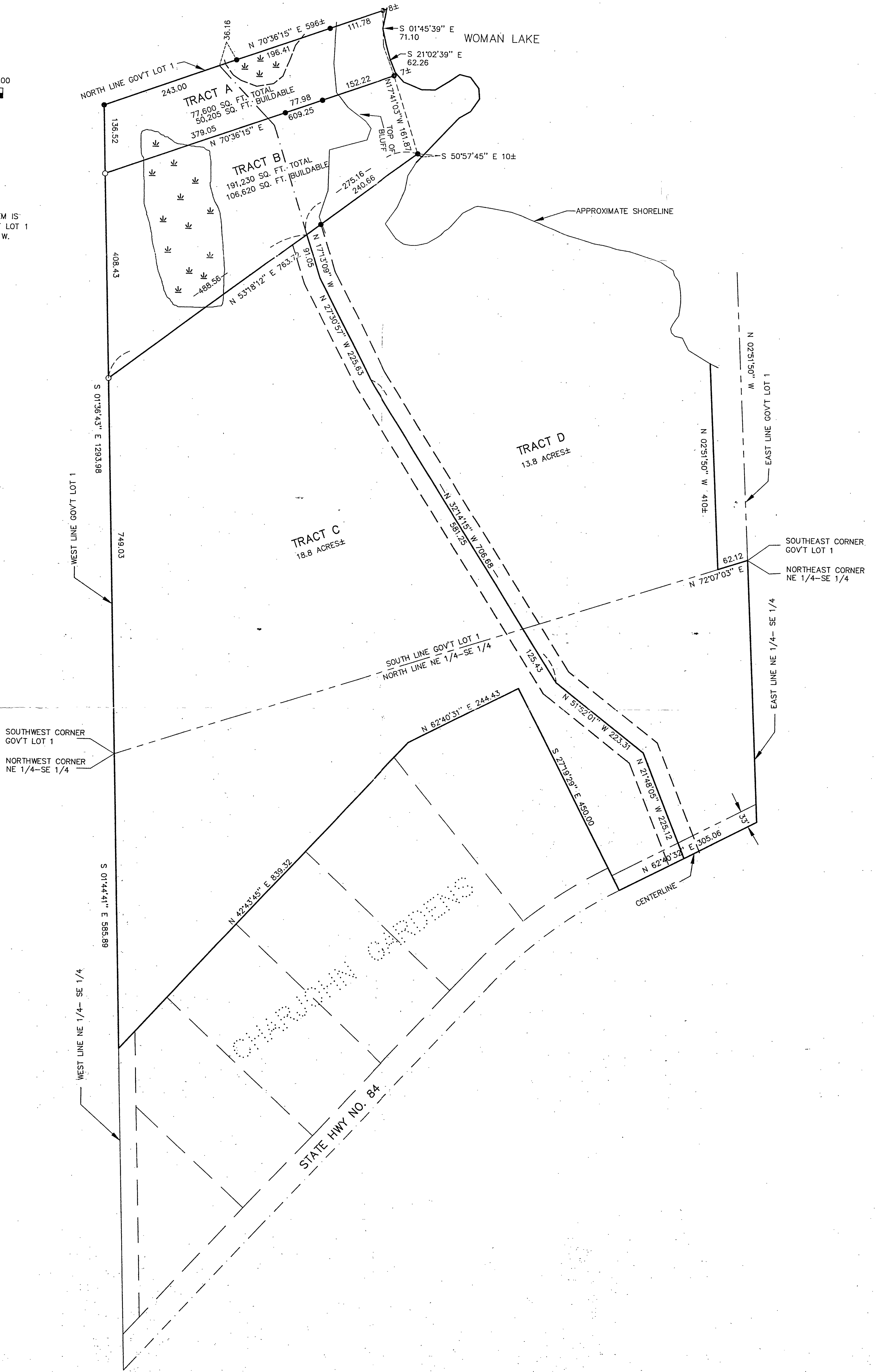

CERTIFICATE OF SURVEY JOHN & CHARLENE OLSON 3418 OLSON ROAD NE LONGVILLE, MN. 56655		PROJ. MGR. TLF	COMPUTER: 992060	DATE: 7/30/99	REVISIONS DATE DESCRIPTION BY		I HEREBY CERTIFY THAT THIS SURVEY, PLAN, SPECIFICATION OR REPORT WAS PREPARED BY ME OR UNDER MY DIRECT SUPERVISION AND THAT I AM A DULY LICENSED ENGINEER OR LAND SURVEYOR UNDER THE LAWS OF THE STATE OF MINNESOTA. DATE 7/30/99 LIC. NO. 21367	LANDECKER & ASSOCIATES INC. WALKER, MN 56484 PHONE 218-547-1296 PLANNING ENGINEERING SURVEYING
		CHECKED BY: TLF	FIELD BOOK: BOOK 149 PG. 36	SCALE: HORZ. 1"=100'				
		DRAWN BY: DRG	FILE NO: W992060	VERT. NONE				