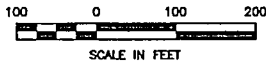

Exhibit C

CERTIFICATE OF SURVEY

PART OF GOVERNMENT LOT 1, SECTION 27,
TOWNSHIP 141 NORTH, RANGE 28 WEST,
CASS COUNTY, MINNESOTA



- DENOTES MONUMENT FOUND
- DENOTES IRON MONUMENT SET MARKED BY LICENSE NO. 17008
- DENOTES USGLO BRASS CAP MONUMENT FOUND

ORIENTATION OF THIS BEARING SYSTEM IS BASED ON THE EAST LINE OF GOV'T LOT 1 AND ASSUMED TO BEAR S 0° 24' 00" W.

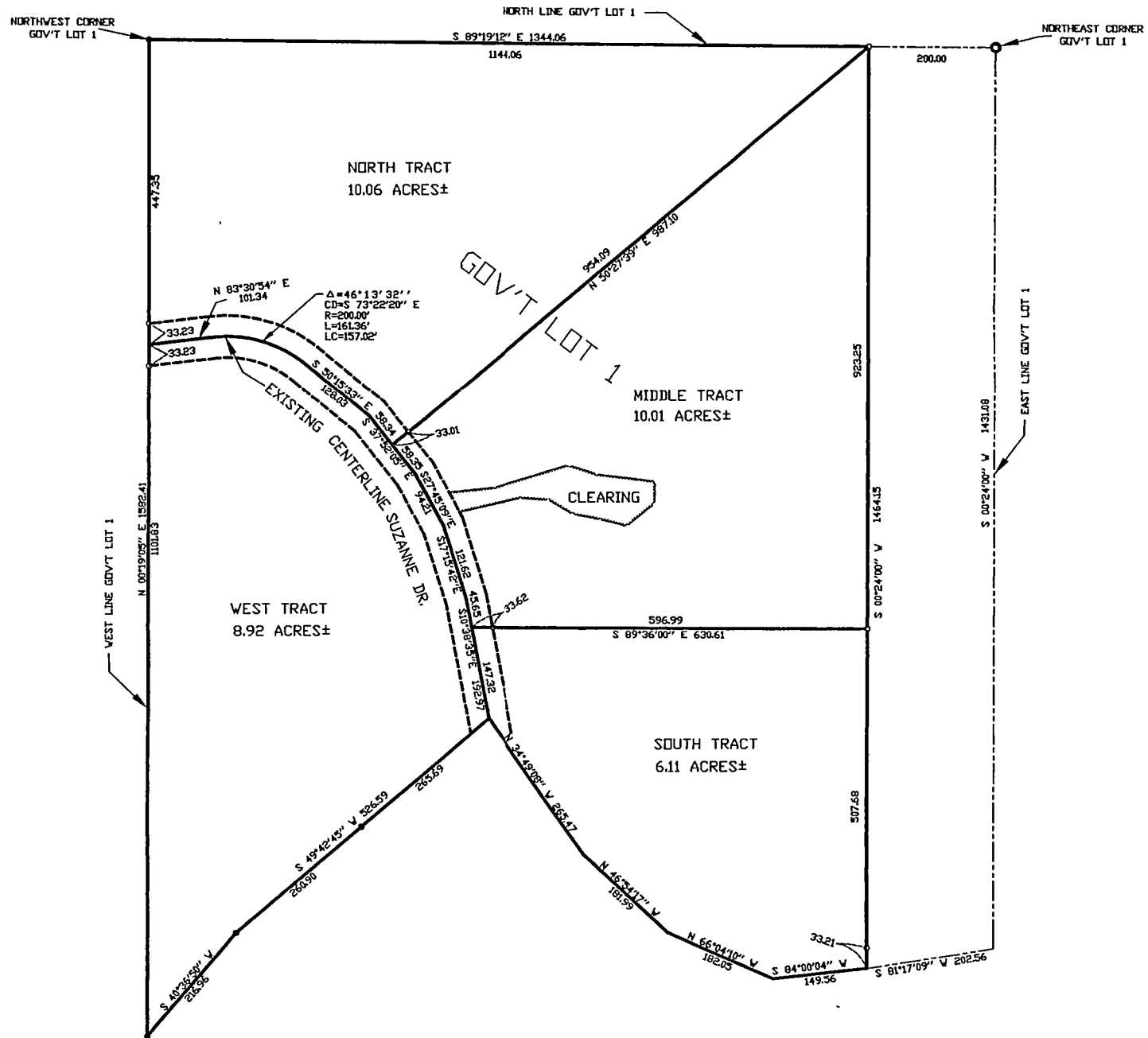

1 of 1	CERTIFICATE OF SURVEY GREG ALBACHTEN 1615 WABEDO FRONTAGE ROAD NE LONGVILLE, MN. 56655	PRJL MGR.	COMPUTER:	DATE:	REVISIONS		I HEREBY CERTIFY THAT THIS SURVEY, PLAN, SPECIFICATION OR REPORT WAS PREPARED BY ME OR UNDER MY DIRECT SUPERVISION AND THAT I AM A DULY LICENSED ENGINEER OR LAND SURVEYOR UNDER THE LAWS OF THE STATE OF MINNESOTA. <i>Greg Albachten</i> DATE 7/21/99 LIC. NO. 21367	Landecker & Associates, Inc. Engineering - Surveying - Planning Wabedo, MN 56664 Phone 218-547-1296 Fax 218-547-2272
		TITLE	992065	7/21/99	DATE	DESCRIPTION		
		CHECKED BY:	FIELD BOOK:	SCALE:				
		TITLE	BOOK 149 Pg. 63	HORIZ. 1"=100'				
		DRAWN BY:	FILE NO.:	VERT. NONE				
		DRG	992065					